



SHELMARC
C A R P E T S
A Perfect Flooring Company

Product Catalog

TEXTURES · PATTERNS · COLORS

Shelmarc has combined these three major elements to make over 250 of the most advanced floor covering products available today. All of the products featured in this catalog are stocked and available in rolls or cuts.

TEXTURES:

Shelmarc creates its textures in many different ways. With our tufting equipment we create unique products that are far from ordinary and plain. We design products with multiple pile heights and multiple ends of yarn per needle. With our advanced computer-controlled tufting machines we can create unlimited textures, and with the mixture of multiple yarn sizes, our textures give us limitless designs.

PATTERNS:

Shelmarc uses the latest in tufting manufacturing equipment to design its running line products. The products featured in our running line collection are among the most advanced patterns available in the floor covering industry today. If you cannot find the pattern you need in our running line program then our custom design department can create virtually any pattern you would require to make your room complete.

COLORS:

Shelmarc has approximately 360 colors in its solution dyed nylon color bank for designers to work with to create a one of a kind floor covering for their clients. Also, by special heat-setting and custom twisting of different colors Shelmarc can achieve almost limitless color selections. Do not be afraid of mixing colors. By being bold and daring not only will you have a floor covering that will perform under heavy traffic, but because the color is being extruded into the yarn the stain proofing is built into the carpet. Color is the most important element of any design, and getting the color right brings everything else into place and complete your design.

CUSTOM OPTIONS:

Everyone wants options and Shelmarc gives its customers every option available. If you are working on a design for a new property, or an existing property that needs a redesign, then our design department can help you achieve the floor covering to complete your one-of-a-kind artwork for the floor. Shelmarc will work with you to create a strike-off of your design. With our custom options there is no job too small or too large. Let us help bring your imagination to life.

SAMPLE DEPARTMENT:

Shelmarc offers complimentary 9" x 9" sample swatches of our products for customers at no charge. For a larger bound sample or a complete set of one of our styles for your showroom, please contact your representative or our customer service department for pricing.

SHELMARC MANAGEMENT:

Our management team would like to thank you for taking the time to view our products. We pride ourselves on customer satisfaction, so please contact us with any questions you may have about us or our products. You may also view our products on our website (www.shelmarccarpets.com). Thank you for giving us the opportunity to provide you with a quality floor covering.



SHELMARC CARPETS IS EXCITED TO BE PRESENTING ITS PRODUCT CATALOG. THE FOLLOWING PAGES WILL PROVIDE YOU WITH THE LATEST TEXTURE, PATTERN, AND COLOR DESIGNS. PLEASE REVIEW THE FOLLOWING COLLECTIONS FOR EXCITING NEW PRODUCTS FOR TODAY'S DEMANDING FLOORS.

PRINTED CARPET DESIGN SOLUTIONS

4-24

Shelmarc offers a large selection of affordable and bold print carpet products. From fun and sassy to modern renaissance, we have a pattern to complement your needs and budget.

ENHANCED LOOP PILES (TIP SHEARED)

83-100

1/8 and 1/10th gauge styles made on enhanced tufting machines that create intricate designs and patterns.

CARPET TILES

25-49

The fastest growing flooring segment. We have created popular designs to fit today's interior designs.

CUT & LOOP PILE SCROLL

101-105

1/10th and 1/12th gauge machines that have large scaled capabilities for floor designs that make a statement in any room.

HIGH DEFINITION COLLECTION

50-63

Our High Definition Collection was designed to stimulate your visual senses without sacrificing durability. These styles are some of the most reliable products on the market today.

WEAVE OVER WEAVE COLLECTION

106-109

The Weave Over Weave products offer several different options, allowing customers to create a custom look out of running line products.

CUT PILES

64-71

1/10 - Gauge Cut Piles piece dyed styles & solution dyed nylon to coordinate well with pattern goods.

CARPET PAD

110

PAD: Synthetic Pad for all applications
27 oz -32 oz. - 40 oz - carpet pad is designed to help extend the life of carpet.

LOOP PILES

72-81

For high traffic areas, Loop Piles perform best. Several styles and patterns to work with.

INSTALLATION INSTRUCTIONS

111-112

Helpful information to assist with the carpet installation.

PCU (PRECISION CUT & LOOP)

82

1/8th Gauge Cut Loop Style - used in light to moderate traffic areas.

INDEX & SPECIFICATIONS & COVE BASE

113-118

Quick reference to specs for each style and location of styles in the catalog. Cove Base: Used to add design style to all rooms.

ALADDIN

SPECIFICATIONS

STYLE:	ALADDIN	GAUGE:	1/10	STITCHES PER INCH:	15
CONSTRUCTION:	CUT PILE PRINT	DYE METHOD:	PRINTED	DENSITY FACTOR:	5,184
FIBER CONTENT:	100% 6.6 INVISTA NYLON	SECONDARY BACK:	ACTIONBAC	PILE HEIGHT:	0.250
FACE WEIGHT:	36 OZ. SQ YD	PATTERN REPEAT:	36" W X 36" L	WIDTH:	12'



A-500
BLACK / GREEN



A-503
BURGUNDY



A-504
TAUPE

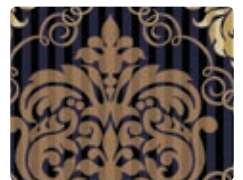

A-502
BLACK / NAVY



A-501
NAVY

DOT TO DOT

SPECIFICATIONS

STYLE:	DOT TO DOT	GAUGE:	1/10	STITCHES PER INCH:	15
CONSTRUCTION:	CUT PILE PRINT	DYE METHOD:	PRINTED	DENSITY FACTOR:	5,184
FIBER CONTENT:	100% 6.6 INVISTA NYLON	SECONDARY BACK:	ACTIONBAC	PILE HEIGHT:	0.250
FACE WEIGHT:	36 OZ. SQ YD	PATTERN REPEAT:	1.44" W X 1.44" L	WIDTH:	12'

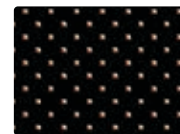

DD-001 BLACK



DD-002 BURGUNDY



DD-003 KHAKI



DD-004 BRICK RED



DD-005 FOREST

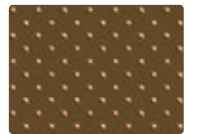

DD-006 CHOCOLATE



DD-007 NAVY



DD-008 OLIVE

ENCHANTED

SPECIFICATIONS

STYLE:	ENCHANTED	GAUGE:	1/10	STITCHES PER INCH:	15
CONSTRUCTION:	CUT PILE PRINT	DYE METHOD:	PRINTED	DENSITY FACTOR:	5,184
FIBER CONTENT:	100% 6.6 INVISTA NYLON	SECONDARY BACK:	ACTIONBAC	PILE HEIGHT:	0.250
FACE WEIGHT:	36 oz. SQ YD	PATTERN REPEAT:	8" W X 8" L	WIDTH:	12'



E-903 CHOCOLATE



E-901 BRICK RED



E-902 BLACK



E-900 NAVY

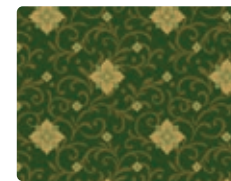

E-904 FOREST GREEN

ENDLESS TIMES

SPECIFICATIONS

STYLE:	ENDLESS TIMES	GAUGE:	1/10	STITCHES PER INCH:	15
CONSTRUCTION:	CUT-PILE PRINT	DYE METHOD:	PRINTED	DENSITY FACTOR:	5,184
FIBER CONTENT:	100% 6.6 INVISTA NYLON	SECONDARY BACK:	ACTIONBAC	PILE HEIGHT:	0.250
FACE WEIGHT:	36 oz.	PATTERN REPEAT:	24"W X 24"L	WIDTH:	12'

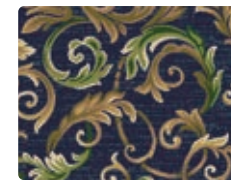

ET-001 NAVY



ET-002 BLACK

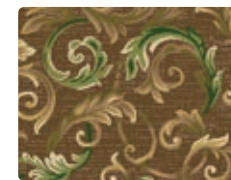

ET-003 CHOCOLATE

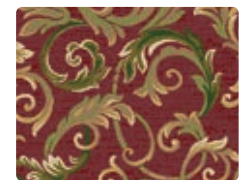

ET-004 BURGUNDY

KILTED PLAID

SPECIFICATIONS

STYLE:	KILTED PLAID	GAUGE:	1/10	STITCHES PER INCH:	15
CONSTRUCTION:	CUT-PILE PRINT	DYE METHOD:	PRINTED	DENSITY FACTOR:	5,184
FIBER CONTENT:	100% 6.6 INVISTA NYLON	SECONDARY BACK:	ACTIONBAC	PILE HEIGHT:	0.250
FACE WEIGHT:	36 oz.	PATTERN REPEAT:	16"W x 15.75"L	WIDTH:	12'

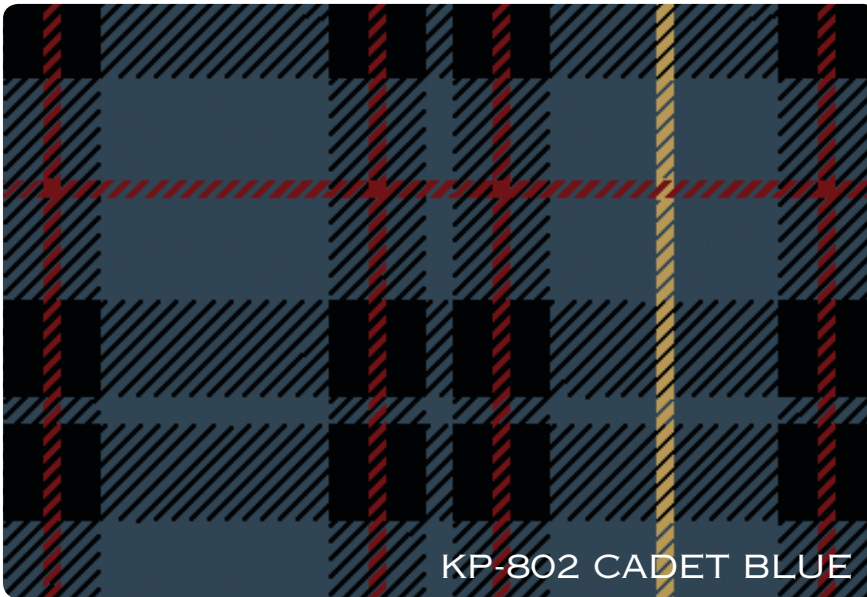

KP-802
CADET BLUE



KP-803
BRICK RED



KP-801
OLIVE GREEN



KP-800
FOREST GREEN

LEAF TO LEAF

SPECIFICATIONS

STYLE:	LEAF TO LEAF	GAUGE:	1/10	STITCHES PER INCH:	15
CONSTRUCTION:	CUT-PILE PRINT	DYE METHOD:	PRINTED	DENSITY FACTOR:	5,184
FIBER CONTENT:	100% 6.6 INVISTA NYLON	SECONDARY BACK:	ACTIONBAC	PILE HEIGHT:	0.250
FACE WEIGHT:	36 oz.	PATTERN REPEAT:	18"W x 18"L	WIDTH:	12'



LL-001 BURGUNDY



LL-002 CHOCOLATE



LL-003 BLACK



LL-004 KHAKI

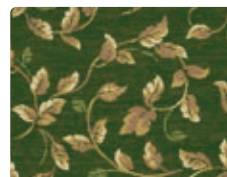

LL-005 FOREST GREEN

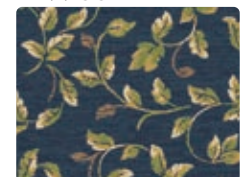

LL-006 NAVY

PERSIAN STARR

SPECIFICATIONS

STYLE:	PERSIAN STARR	GAUGE:	1/10	STITCHES PER INCH:	15
CONSTRUCTION:	CUT-PILE PRINT	DYE METHOD:	PRINTED	DENSITY FACTOR:	5,184
FIBER CONTENT:	100% 6.6 INVISTA NYLON	SECONDARY BACK:	ACTIONBAC	PILE HEIGHT:	0.250
FACE WEIGHT:	36 OZ.	PATTERN REPEAT:	36"W x 48"L	WIDTH:	12'



PS-403 NAVY



PS-401 GREEN



PS-400 CHOCOLATE



PS-402 BURGUNDY

PRESTWICK

SPECIFICATIONS

STYLE:	PRESTWICK	GAUGE:	1/10	STITCHES PER INCH:	15
CONSTRUCTION:	CUT PILE PRINT	DYE METHOD:	PRINTED	DENSITY FACTOR:	5,184
FIBER CONTENT:	100% INVISTA NYLON 6.6	SECONDARY BACK:	ACTIONBAC	PILE HEIGHT:	0.250
FACE WEIGHT:	36 OZ.	PATTERN REPEAT:	36" W x 36" L	WIDTH:	12'

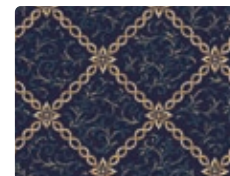

P-1101 NAVY

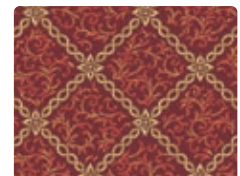

P-1100 BURGUNDY

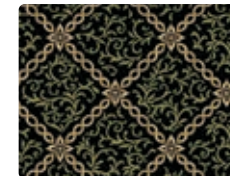

P-1102 BLACK

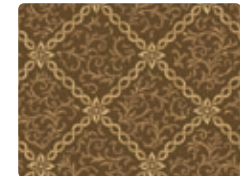

P-1103 CHOCOLATE

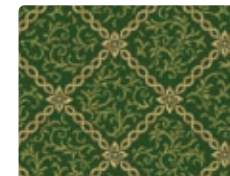

P-1104 GREEN

ROMANCE NOVEL

SPECIFICATIONS

STYLE:	ROMANCE NOVEL	GAUGE:	1/10	STITCHES PER INCH:	15
CONSTRUCTION:	CUT PILE PRINT	DYE METHOD:	PRINTED	DENSITY FACTOR:	5,184
FIBER CONTENT:	100% 6.6 INVISTA NYLON	SECONDARY BACK:	ACTIONBAC	PILE HEIGHT:	0.250
FACE WEIGHT:	36 OZ.	PATTERN REPEAT:	24" W x 18" L	WIDTH:	12'



RN-001 BURGUNDY



RN-001 BURGUNDY



RN-002 FOREST GREEN



RN-003 CHOCOLATE



RN-004 BLACK



RN-005 NAVY

SHERLOCK

SPECIFICATIONS

STYLE:	SHERLOCK	GAUGE:	1/10	STITCHES PER INCH:	15
CONSTRUCTION:	CUT-PILE PRINT	DYE METHOD:	PRINTED	DENSITY FACTOR:	5,184
FIBER CONTENT:	100% 6.6 INVISTA NYLON	SECONDARY BACK:	ACTIONBAC	PILE HEIGHT:	0.250
FACE WEIGHT:	36 OZ.	PATTERN REPEAT:	36" W x 36" L	WIDTH:	12'



S-1000 NAVY



S-1000 NAVY



S-1001 FOREST GREEN



S-1002 BURGUNDY



S-1003 KHAKI

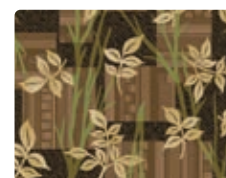

S-1004 CHOCOLATE

THATCHER

SPECIFICATIONS

STYLE:	THATCHER	GAUGE:	1/10	STITCHES PER INCH:	15
CONSTRUCTION:	CUT-PILE PRINT	DYE METHOD:	PRINTED	DENSITY FACTOR:	5,184
FIBER CONTENT:	100% 6.6 INVISTA NYLON	SECONDARY BACK:	ACTIONBAC	PILE HEIGHT:	0.250
FACE WEIGHT:	36 OZ.	PATTERN REPEAT:	36"W x 36"L	WIDTH:	12'

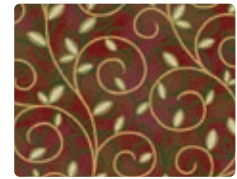
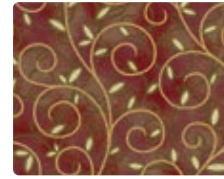

TIMELESS JOURNEY

SPECIFICATIONS

STYLE:	TIMELESS JOURNEY	GAUGE:	1/10	STITCHES PER INCH:	15
CONSTRUCTION:	CUT PILE PRINT	DYE METHOD:	PRINTED	DENSITY FACTOR:	5,184
FIBER CONTENT:	100% INVISTA NYLON	SECONDARY BACK:	ACTIONBAC	PILE HEIGHT:	0.250
FACE WEIGHT:	36 OZ.	PATTERN REPEAT:	24" W x 20" L	WIDTH:	12'

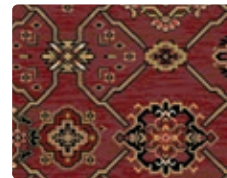

SANTA CARLA

SPECIFICATIONS

STYLE:	SANTA CARLA	GAUGE:	1/10	STITCHES PER INCH:	12
CONSTRUCTION:	CUT-PILE PRINT	DYE METHOD:	PRINTED	DENSITY FACTOR:	6201
FIBER CONTENT:	100% 6.6 SOLUTIA NYLON	SECONDARY BACK:	ACTIONBAC	PILE HEIGHT:	0.250
FACE WEIGHT:	36 oz.	PATTERN REPEAT:	24" W x 24" L	WIDTH:	12'



SC-231

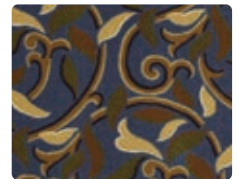

SC-233



SC-271

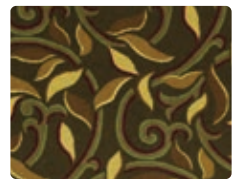

SC-272

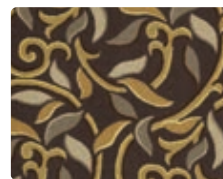

SC-276

SANTA CRUZ

SPECIFICATIONS

STYLE:	SANTA CRUZ	GAUGE:	1/10	STITCHES PER INCH:	12
CONSTRUCTION:	CUT-PILE PRINT	DYE METHOD:	PRINTED	DENSITY FACTOR:	6201
FIBER CONTENT:	100% 6.6 SOLUTIA NYLON	SECONDARY BACK:	ACTIONBAC	PILE HEIGHT:	0.250
FACE WEIGHT:	36 oz.	PATTERN REPEAT:	24" W x 24" L	WIDTH:	12'

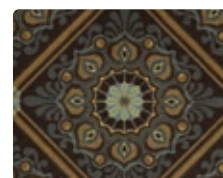

SC-131

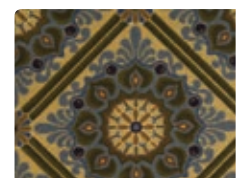

SC-133

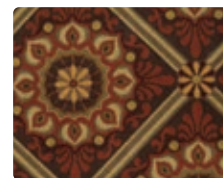

SC-171



SC-172

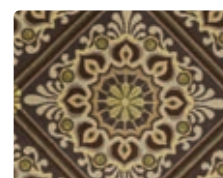

SC-176

SANTA PAULA

SPECIFICATIONS

STYLE:	SANTA PAULA	GAUGE:	1/10	STITCHES PER INCH:	12
CONSTRUCTION:	CUT-PILE PRINT	DYE METHOD:	PRINTED	DENSITY FACTOR:	6201
FIBER CONTENT:	100% 6.6 SOLUTIA NYLON	SECONDARY BACK:	ACTIONBAC	PILE HEIGHT:	0.250
FACE WEIGHT:	36 OZ.	PATTERN REPEAT:	18"W X 18"L	WIDTH:	12'

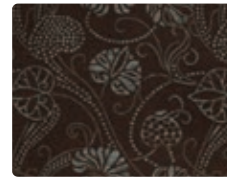

SP-431



SP-433

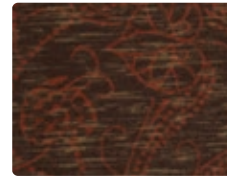

SP-471



SP-472



SP-476

SANTA MARIA

SPECIFICATIONS

STYLE:	SANTA MARIA	GAUGE:	1/10	STITCHES PER INCH:	12
CONSTRUCTION:	CUT-PILE PRINT	DYE METHOD:	PRINTED	DENSITY FACTOR:	6201
FIBER CONTENT:	100% 6.6 SOLUTIA NYLON	SECONDARY BACK:	ACTIONBAC	PILE HEIGHT:	0.250
FACE WEIGHT:	36 OZ.	PATTERN REPEAT:	36" W X 36" L	WIDTH:	12'

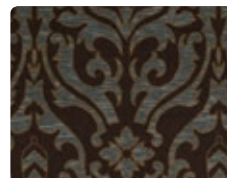

SM-331

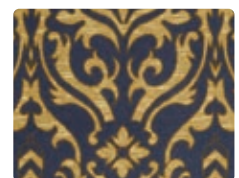

SM-333

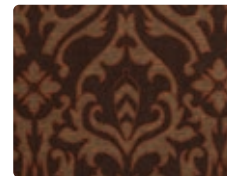

SM-371



SM-372



SM-376

PARK AVENUE

SPECIFICATIONS

STYLE:	PARK AVENUE	GAUGE:	1/10	STITCHES PER INCH:	13
CONSTRUCTION:	CUT PILE PRINT	DYE METHOD:	PRINTED	DENSITY FACTOR:	6,201
FIBER CONTENT:	100% 6.6 SOLUTIA NYLON	SECONDARY BACK:	ACTIONBAC	PILE HEIGHT:	0.250
FACE WEIGHT:	36 oz. / Sq Yd	PATTERN REPEAT:	36" W x 36" L	WIDTH:	12'



PA-450
DIAMONDS / OCEAN



PA-550
TOPAZ / BLACK

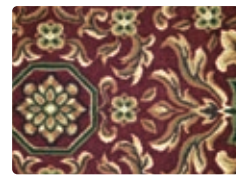

PA-650
DEPOT / RUST



PA-790
GLOWING / CHOCOLATE

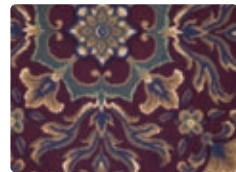

PA-850
SPACE ONE / WINE

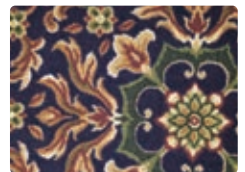

PA-950
GRAPE / SAPPHIRE

PIEDMONT

SPECIFICATIONS

STYLE:	PIEDMONT	GAUGE:	1/10	STITCHES PER INCH:	13
CONSTRUCTION:	CUT-PILE PRINT	DYE METHOD:	PRINTED	DENSITY FACTOR:	6,201
FIBER CONTENT:	100% 6.6 SOLUTIA NYLON	SECONDARY BACK:	ACTIONBAC	PILE HEIGHT:	0.250
FACE WEIGHT:	36 oz.	PATTERN REPEAT:	9" W x 9" L	WIDTH:	12'

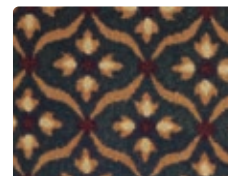
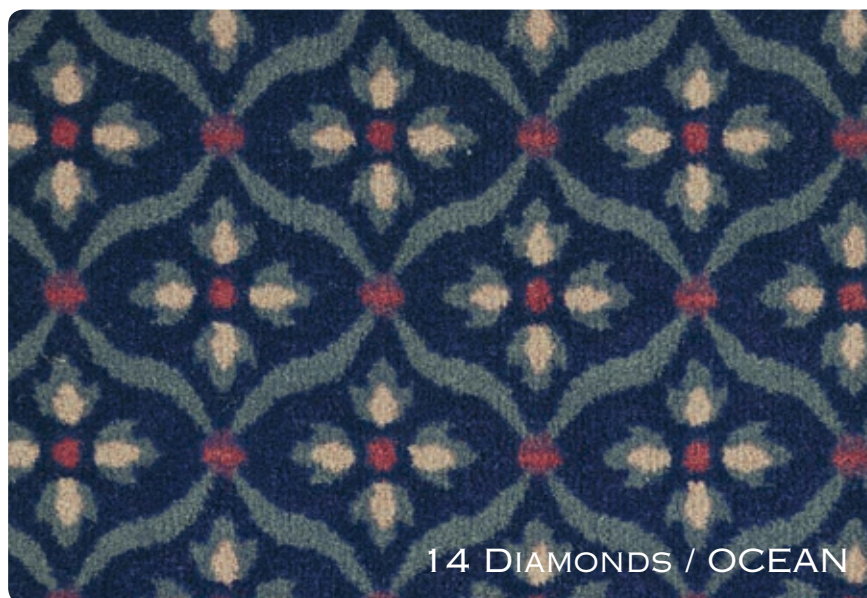

13 ENDLESS VINE /
GREEN

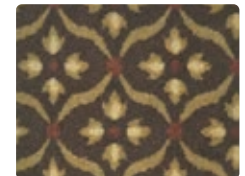

17 GLOWING /
CHOCOLATE



16 DEPOT / RUST



15 TOPAZ / BLACK

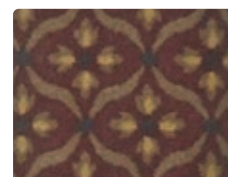

18 SPACE ONE / WINE



19 SAPPHIRE / GRAPE

MARC ONE

SPECIFICATIONS

STYLE:	MARC ONE	GAUGE:	1/10	STITCHES PER INCH:	13
CONSTRUCTION:	CUT PILE PRINT	DYE METHOD:	PRINTED	DENSITY FACTOR:	5,184
FIBER CONTENT:	100% 6.6 SOLUTIA NYLON	SECONDARY BACK:	ACTIONBAC	PILE HEIGHT:	0.250
FACE WEIGHT:	36 oz.	PATTERN REPEAT:	9" W x 9" L	WIDTH:	12'



33 MAJESTIC /
DARK GREEN



48 VIVID WINE



50 PURPLE RAIN



84 BLUE EYES



93 TEA PARTY



96 CHOICE ONE /
CHOCOLATE

MEDALLION

SPECIFICATIONS

STYLE:	MEDALLION	GAUGE:	1/10	STITCHES PER INCH:	13
CONSTRUCTION:	CUT-PILE PRINT	DYE METHOD:	PRINTED	DENSITY FACTOR:	6,201
FIBER CONTENT:	100% 6.6 SOLUTIA NYLON	SECONDARY BACK:	ACTIONBAC	PILE HEIGHT:	0.250
FACE WEIGHT:	36 oz.	PATTERN REPEAT:	12" W x 12" L	WIDTH:	12'



M-350 GREEN GRASS



M-480 OCEAN BLUE



M-620 RUST



M-690 CHOCOLATE BROWN



M-840 WINE



M-950 GRAPE

GARDEN WALK

SPECIFICATIONS

STYLE:	GARDEN WALK	GAUGE:	1/10	STITCHES PER INCH:	13
CONSTRUCTION:	CUT PILE PRINT	DYE METHOD:	PRINTED	DENSITY FACTOR:	6,201
FIBER CONTENT:	100% 6.6 SOLUTIA NYLON	SECONDARY BACK:	ACTIONBAC	PILE HEIGHT:	0.250
FACE WEIGHT:	36 oz.	PATTERN REPEAT:	18" W x 18" L	WIDTH:	12'



GW-330
HUNTER GREEN



GW-350
GREEN GRASS



GW-480
OCEAN BLUE



GW-690
CHOCOLATE BROWN



GW-840
WINE



GW-950
GRAPE

SCOTTI

SPECIFICATIONS

STYLE:	SCOTTI	GAUGE:	1/10	STITCHES PER INCH:	13
CONSTRUCTION:	CUT PILE PRINT	DYE METHOD:	PRINTED	DENSITY FACTOR:	6,201
FIBER CONTENT:	100% 6.6 SOLUTIA NYLON	SECONDARY BACK:	ACTIONBAC	PILE HEIGHT:	0.250
FACE WEIGHT:	36 oz.	PATTERN REPEAT:	18" W x 18" L	WIDTH:	12'



S-005



S-007



S-013



S-023



S-204



S-014

SEASONIAL

SPECIFICATIONS

STYLE:	SEASONIAL	GAUGE:	1/10	STITCHES PER INCH:	13
CONSTRUCTION:	CUT-PILE PRINT	DYE METHOD:	PRINTED	DENSITY FACTOR:	6,201
FIBER CONTENT:	100% 6.6 SOLUTIA NYLON	SECONDARY BACK:	ACTIONBAC	PILE HEIGHT:	0.250
FACE WEIGHT:	36 OZ. / SQ YD	PATTERN REPEAT:	36" W X 24" L	WIDTH:	12'



S-004



S-005



S-007



S-013



S-014



S-043

LIVINGSTON

SPECIFICATIONS

STYLE:	LIVINGSTON	GAUGE:	1/10	STITCHES PER INCH:	13
CONSTRUCTION:	CUT-PILE PRINT	DYE METHOD:	PRINTED	DENSITY FACTOR:	6,201
FIBER CONTENT:	100% 6.6 SOLUTIA NYLON	SECONDARY BACK:	ACTIONBAC	PILE HEIGHT:	0.250
FACE WEIGHT:	36 OZ.	PATTERN REPEAT:	12" W X 18" L	WIDTH:	12'

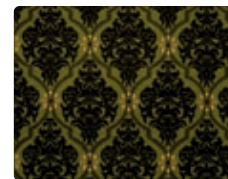

L-003

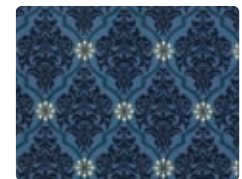

L-004

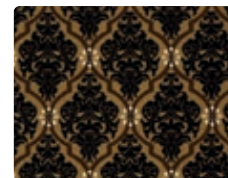

L-007

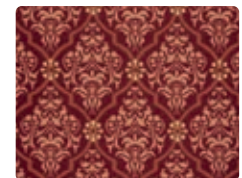

L-008

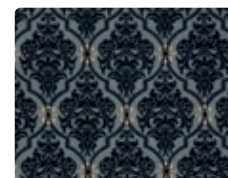

L-015

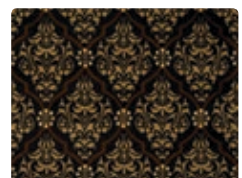

L-017

KINGSTON

SPECIFICATIONS

STYLE:	KINGSTON	GAUGE:	1/10	STITCHES PER INCH:	13
CONSTRUCTION:	CUT-PILE PRINT	DYE METHOD:	PRINTED	DENSITY FACTOR:	6,201
FIBER CONTENT:	100% 6.6 SOLUTIA NYLON	SECONDARY BACK:	ACTIONBAC	PILE HEIGHT:	0.250
FACE WEIGHT:	36 OZ.	PATTERN REPEAT:	9" W x 18" L	WIDTH:	12'



K-002

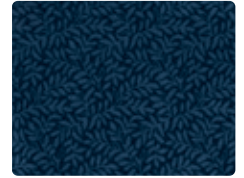

K-004

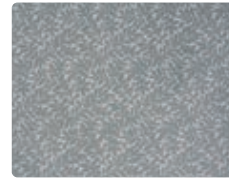

K-005



K-007



K-008



K-013

MYSTICAL REALM

SPECIFICATIONS

STYLE:	MYSTICAL REALM	GAUGE:	1/10	STITCHES PER INCH:	13
CONSTRUCTION:	CUT PILE PRINT	DYE METHOD:	PRINTED	DENSITY FACTOR:	6,201
FIBER CONTENT:	100% 6.6 SOLUTIA NYLON	SECONDARY BACK:	ACTIONBAC	PILE HEIGHT:	0.250
FACE WEIGHT:	36 OZ.	PATTERN REPEAT:	36" W x 36" L	WIDTH:	12'



MR-13



MR-43



MR-24



MR-05



MR-07

POINTE ROSA

SPECIFICATIONS

STYLE:	POINTE ROSA	GAUGE:	1/10	STITCHES PER INCH:	9
CONSTRUCTION:	CUT-PILE PRINT	DYE METHOD:	PRINTED	DENSITY FACTOR:	6,212
FIBER CONTENT:	100% BCF NYLON	SECONDARY BACK:	ACTIONBAC	PILE HEIGHT:	0.250
FACE WEIGHT:	32 OZ.	PATTERN REPEAT:	36" W x 36" L	WIDTH:	12'

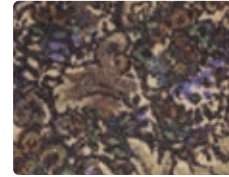
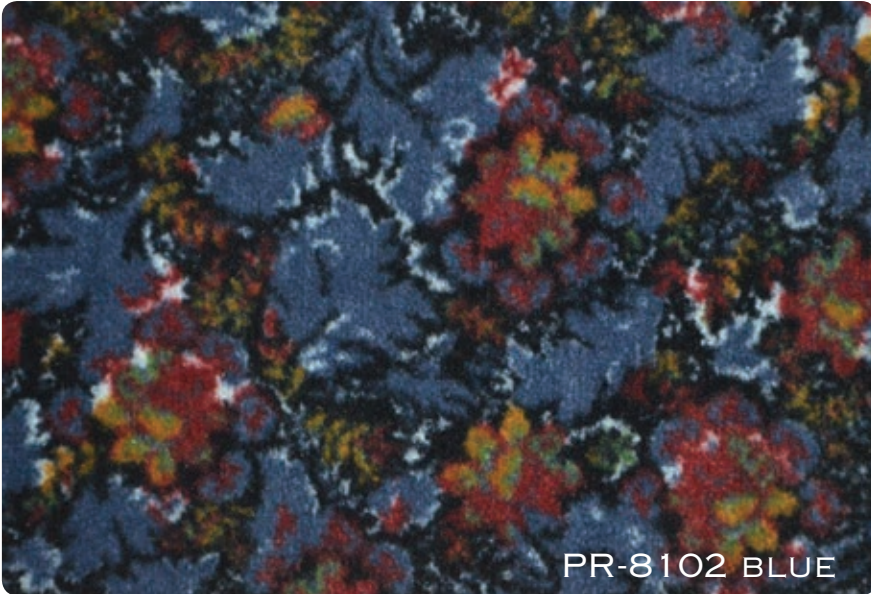

PR-8101 / CHOCOLATE



PR-8104 / GREEN



PR-8103 / WINE

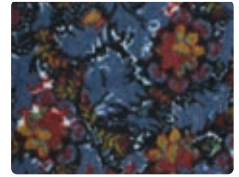

PR-8102 BLUE



PR-8105 / BEIGE

POINTE ROYAL

SPECIFICATIONS

STYLE:	POINTE ROYAL	GAUGE:	1/10	STITCHES PER INCH:	9
CONSTRUCTION:	CUT-PILE PRINT	DYE METHOD:	PRINTED	DENSITY FACTOR:	6,212
FIBER CONTENT:	100% BCF NYLON	SECONDARY BACK:	ACTIONBAC	PILE HEIGHT:	0.250
FACE WEIGHT:	32 OZ.	PATTERN REPEAT:	18" W x 18" L	WIDTH:	12'



PR-7503 / NAVY

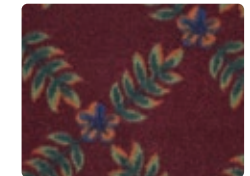

PR-7501 / WINE



PR-7504 / CHOCOLATE



PR-7502 / OLIVE



PR-7505 BEIGE

MARDI GRAS

SPECIFICATIONS

STYLE:	MARDI GRAS	GAUGE:	1/10	STITCHES PER INCH:	9
CONSTRUCTION:	CUT PILE PRINT	DYE METHOD:	PRINTED	DENSITY FACTOR:	4,850
FIBER CONTENT:	100% 6.6 SOLUTIA NYLON	SECONDARY BACK:	ACTIONBAC	PILE HEIGHT:	0.193
FACE WEIGHT:	26 oz. / Sq Yd	PATTERN REPEAT:	72" W x 36" L	WIDTH:	12'



MG-002



MG-003



MG-015

ROUND & ROUND

SPECIFICATIONS

STYLE:	ROUND & ROUND	GAUGE:	1/10	STITCHES PER INCH:	13
CONSTRUCTION:	CUT-PILE PRINT	DYE METHOD:	PRINTED	DENSITY FACTOR:	4,850
FIBER CONTENT:	100% 6.6 SOLUTIA NYLON	SECONDARY BACK:	ACTIONBAC	PILE HEIGHT:	0.193
FACE WEIGHT:	26 oz. / Sq Yd	PATTERN REPEAT:	36" W x 36" L	WIDTH:	12'

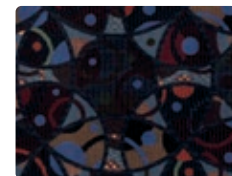

RR-004



RR-005



RR-015

ILLUSIONS

SPECIFICATIONS

STYLE:	ILLUSIONS	GAUGE:	1/10	STITCHES PER INCH:	9
CONSTRUCTION:	CUT-PILE PRINT	DYE METHOD:	PRINTED	DENSITY FACTOR:	4,850
FIBER CONTENT:	100% 6.6 SOLUTIA NYLON	SECONDARY BACK:	ACTIONBAC	PILE HEIGHT:	0.193
FACE WEIGHT:	26 OZ.	PATTERN REPEAT:	36"W x 18"L	WIDTH:	12'



I-002



I-004



I-005



I-015

WALK THE LINE

SPECIFICATIONS

STYLE:	WALK THE LINE	GAUGE:	1/10	STITCHES PER INCH:	13
CONSTRUCTION:	CUT PILE PRINT	DYE METHOD:	PRINTED	DENSITY FACTOR:	3,484
FIBER CONTENT:	100% 6.6 SOLUTIA NYLON	SECONDARY BACK:	ACTIONBAC	PILE HEIGHT:	0.186
FACE WEIGHT:	18 OZ.	PATTERN REPEAT:	36" W x 18" L	WIDTH:	12'

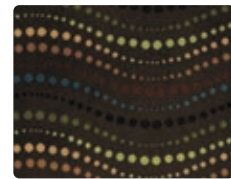

WT-003

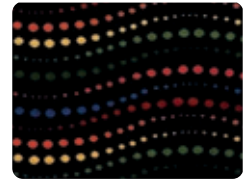

WT-005

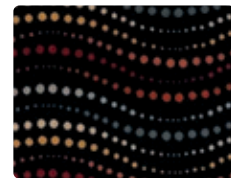

WT-015

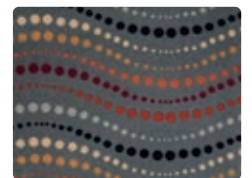

WT-205

LET'S PLAY

SPECIFICATIONS

STYLE:	LET'S PLAY	GAUGE:	1/10	STITCHES PER INCH:	13
CONSTRUCTION:	CUT-PILE PRINT	DYE METHOD:	PRINTED	DENSITY FACTOR:	3,484
FIBER CONTENT:	100% 6.6 SOLUTIA NYLON	SECONDARY BACK:	ACTIONBAC	PILE HEIGHT:	0.186
FACE WEIGHT:	18 oz.	PATTERN REPEAT:	36"W X 36"L	WIDTH:	12'

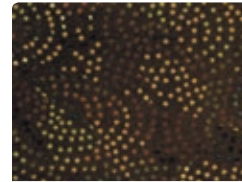

LP-003

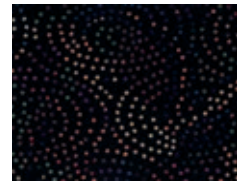

LP-005

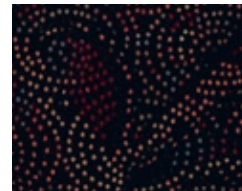

LP-015

JUST BECAUSE

SPECIFICATIONS

STYLE:	JUST BECAUSE	GAUGE:	1/10	STITCHES PER INCH:	13
CONSTRUCTION:	CUT-PILE PRINT	DYE METHOD:	PRINTED	DENSITY FACTOR:	3,484
FIBER CONTENT:	100% 6.6 SOLUTIA NYLON	SECONDARY BACK:	ACTIONBAC	PILE HEIGHT:	0.186
FACE WEIGHT:	18 oz.	PATTERN REPEAT:	36" W X 18" L	WIDTH:	12'

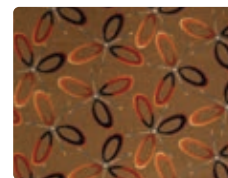

JB-002

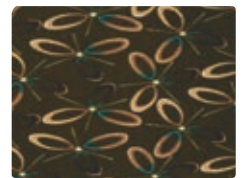

JB-003

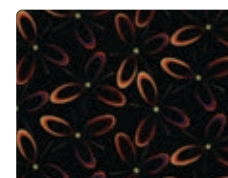

JB-005

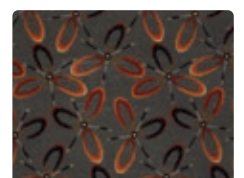

JB-205

SAFARI CLASSIC ZEBRA

SPECIFICATIONS

STYLE:	SAFARI CLASSIC ZEBRA	GAUGE:	1/10	STITCHES PER INCH:	13
CONSTRUCTION:	CUT-PILE PRINT	DYE METHOD:	PRINTED	DENSITY FACTOR:	3,484
FIBER CONTENT:	100% 6.6 SOLUTIA NYLON	SECONDARY BACK:	ACTIONBAC	PILE HEIGHT:	0.186
FACE WEIGHT:	18 OZ.	PATTERN REPEAT:	36" W x 36" L	WIDTH:	12'



SCZ-015



SCZ-407

SAFARI DESIGNER ZEBRA

SPECIFICATIONS

STYLE:	SAFARI DESIGNER ZEBRA	GAUGE:	1/10	STITCHES PER INCH:	13
CONSTRUCTION:	CUT-PILE PRINT	DYE METHOD:	PRINTED	DENSITY FACTOR:	3,484
FIBER CONTENT:	100% 6.6 SOLUTIA NYLON	SECONDARY BACK:	ACTIONBAC	PILE HEIGHT:	0.186
FACE WEIGHT:	18 OZ.	PATTERN REPEAT:	9" W x 18" L - SM	WIDTH:	12'



SDZ-008



SDZ-203

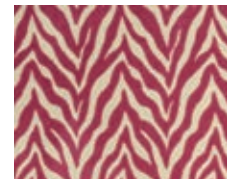

SDZ-208

SAFARI GIRAFFE

SPECIFICATIONS

STYLE:	SAFARI GIRAFFE	GAUGE:	1/10	STITCHES PER INCH:	13
CONSTRUCTION:	CUT-PILE PRINT	DYE METHOD:	PRINTED	DENSITY FACTOR:	3,484
FIBER CONTENT:	100% 6.6 SOLUTIA NYLON	SECONDARY BACK:	ACTIONBAC	PILE HEIGHT:	0.186
FACE WEIGHT:	18 oz.	PATTERN REPEAT:	36"W x 24"L - SM	WIDTH:	12'

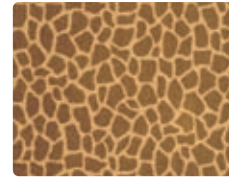

SG-001

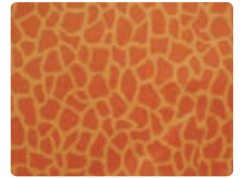

SG-006

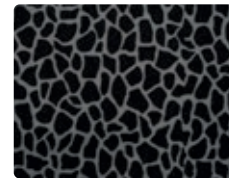

SG-205

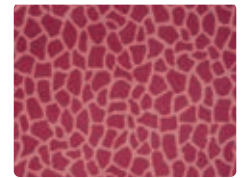

SG-208



SG-007

SAFARI CAMOUFLAGE

SPECIFICATIONS

STYLE:	SAFARI CAMOUFLAGE	GAUGE:	1/10	STITCHES PER INCH:	13
CONSTRUCTION:	CUT-PILE PRINT	DYE METHOD:	PRINTED	DENSITY FACTOR:	3,484
FIBER CONTENT:	100% 6.6 SOLUTIA NYLON	SECONDARY BACK:	ACTIONBAC	PILE HEIGHT:	0.186
FACE WEIGHT:	18 oz.	PATTERN REPEAT:	36" W x 18" L - SM	WIDTH:	12'



SC-203



SC-204

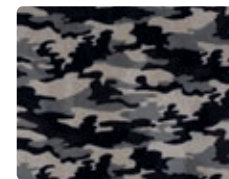

SC-205



SC-208



SC-007

SAFARI CROCODILE

SPECIFICATIONS

STYLE:	SAFARI CROCODILE	GAUGE:	1/10	STITCHES PER INCH:	13
CONSTRUCTION:	CUT PILE PRINT	DYE METHOD:	PRINTED	DENSITY FACTOR:	3,484
FIBER CONTENT:	100% 6.6 SOLUTIA NYLON	SECONDARY BACK:	ACTIONBAC	PILE HEIGHT:	0.186
FACE WEIGHT:	18 OZ.	PATTERN REPEAT:	36" W x 24" L - SM		

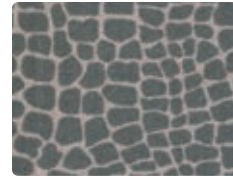

SRC-105

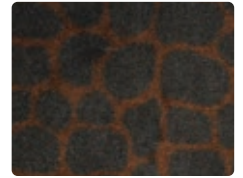

SRC-017

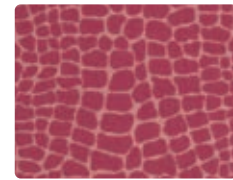

SRC-208

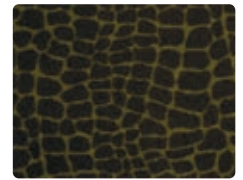

SRC-013

SAFARI CHEETAH

SPECIFICATIONS

STYLE:	SAFARI CHEETAH	GAUGE:	1/10	STITCHES PER INCH:	13
CONSTRUCTION:	CUT PILE PRINT	DYE METHOD:	PRINTED	DENSITY FACTOR:	3,484
FIBER CONTENT:	100% 6.6 SOLUTIA NYLON	SECONDARY BACK:	ACTIONBAC	PILE HEIGHT:	0.186
FACE WEIGHT:	18 OZ.	PATTERN REPEAT:	18" W x 18" L		

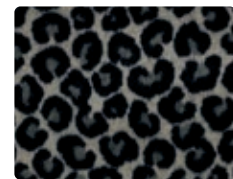

SC-205

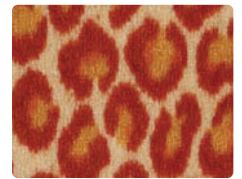

SC-006



SC-007

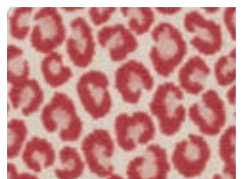

SC-208

RUNNING LINE PRINT SPECIALS



ST. SIMMONS

SPECIFICATIONS

STYLE:	RUNNING LINE PRINT SPECIALS
CONSTRUCTION:	CUT PILE PRINT
FIBER CONTENT:	100% CF 6.6 NYLON
FACE WEIGHT:	30 OZ. / SQ YD
GAUGE:	1/10
DYE METHOD:	PRINTED
SECONDARY BACK:	ACTION BACK
PATTERN REPEAT:	VARIABLE
STITCHES PER INCH:	10
DENSITY FACTOR:	4,211
PILE HEIGHT:	0.250 MED



CABERNET
12" W x 12" L HD



ST. SIMMONS
36" W x 36" L



ROCCO
18" W x 18" L



MERLOT
18" W x 36" L HD



PANDORA
9" W x 9" L



CLUB-ANYTIME
18" W x 36" L



ARTESIA
18" W x 36" L HD



SAVANNAH
36" W x 36" L

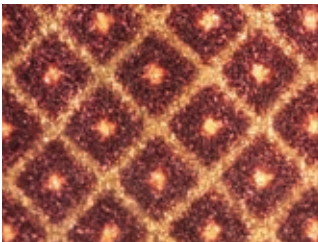

DIAMONDHEAD
9" W x 9" L



ST. JAMES
18" W x 36" L

Shelmarc stocks these print specials and as we sale inventory we continually replenish these products. This is the only style and colors available in print specials. Less then 40% off market value!

ALLIANCE TILE

SPECIFICATIONS

STYLE:	ALLIANCE TILE
STYLE #:	563
CONSTRUCTION:	PATTERN LOOP
TILE SIZE:	24"W x 24"L
FACE WEIGHT:	15 oz.
GAUGE:	1/12
DYE METHOD:	100% SOLUTION DYED
YARN:	100% SOLUTION DYED NYLON
SECONDARY BACK:	THERMOPLASTIC
AVERAGE DENSITY:	4500 OZS./YD ³
STITCHES PER INCH:	8
INSTALLATION:	1/4 TURN, MONOLITHIC

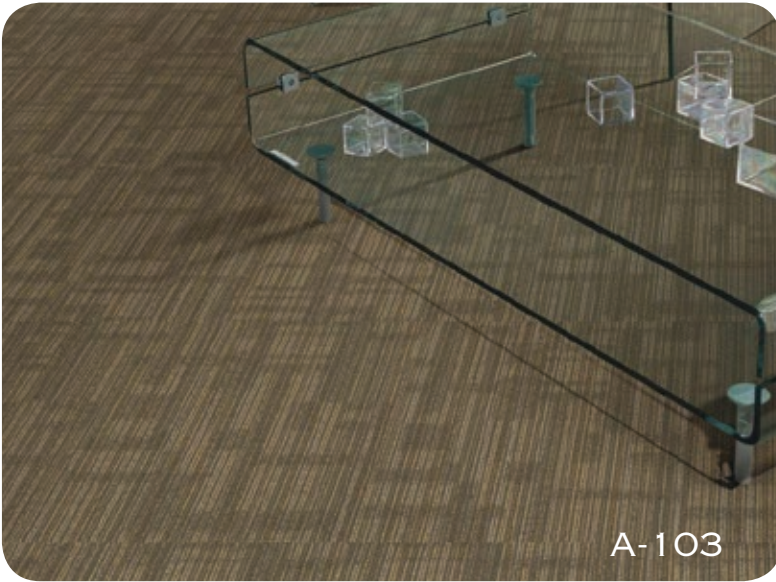

A-103



A-750



A-560



A-755



A-103



A-486



A-500



A-505

ALWAYS FIRST TILE



SPECIFICATIONS

STYLE:	ALWAYS FIRST
CONSTRUCTION:	TEXTURED LOOP
STYLE NUMBER:	502
TILE SIZE:	24"W X 24"L
FACE WEIGHT:	20 OZ.
GAUGE:	1/10
DYE METHOD:	100% SOLUTION DYED
SECONDARY BACK:	THERMOPLASTIC
AVERAGE DENSITY:	6923 OZS./YD ³
STITCHES PER INCH:	9
INSTALLATION:	MONOLITHIC
YARN	100% SOLUTION DYED NYLON



AF-205



AF-211



AF-304

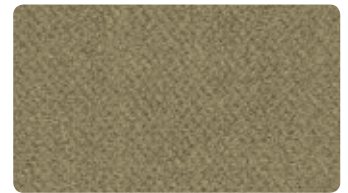

AF-305



AF-312

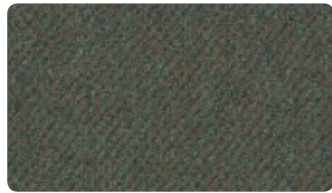

AF-323

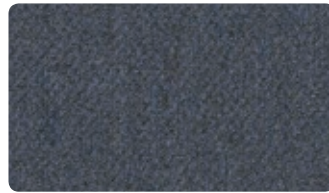

AF-405

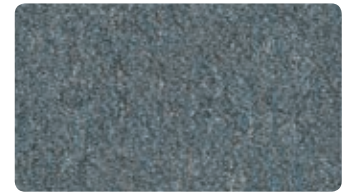

AF-413

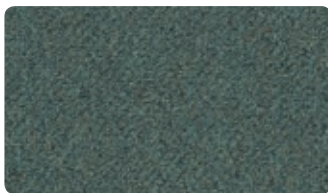

AF-422



AF-505

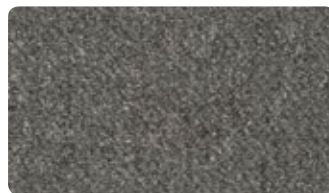

AF-512



AF-513



AF-605



AF-705



AF-711



AF-715



AF-721



AF-812

COORDINATING BROADLOOM PRODUCTS: ALWAYS FIRST BL

BEST TUNES TILE



SPECIFICATIONS

STYLE:	BEST TUNES TILE
CONSTRUCTION:	TEXTURED PATTERN LOOP
YARN:	100% SOLUTION DYED NYLON
STYLE NUMBER:	79
TILE SIZE:	24"W x 24"L
FACE WEIGHT:	22 OZ.
GAUGE:	1/12
DYE METHOD:	100% SOLUTION DYED
SECONDARY BACK:	THERMOPLASTIC
AVERAGE DENSITY:	7266 OZS./YD ³
INSTALLATION:	ASHLAR, 1/4 TURN, MONOLITHIC
STITCHES PER INCH:	9



BT-989

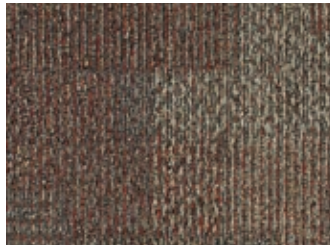

BT-343



BT-555

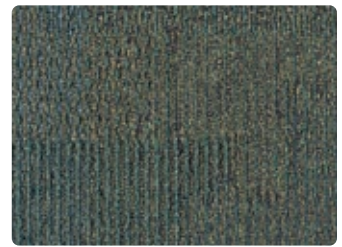

BT-656



BT-728

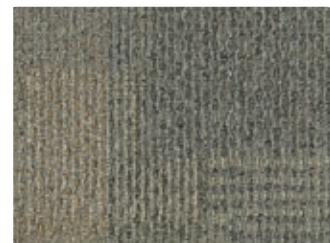

BT-737



BT-767



BT-828

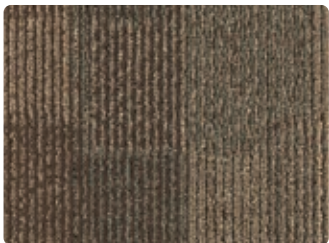

BT-868



BT-915



BT-969



BT-979

CHARGED UP TILE



SPECIFICATIONS

STYLE:	CHARGED UP TILE
CONSTRUCTION:	TEXTURED LOOP
YARN	100% SOLUTION DYED NYLON
STYLE NUMBER:	91
TILE SIZE:	24"W x 24"L
FACE WEIGHT:	15 oz.
GAUGE:	1/12
DYE METHOD:	SOLUTION DYED
SECONDARY BACK:	PVC- REINFORCED FIBERGLASS
AVERAGE DENSITY:	4909 OZS./YD ³
INSTALLATION:	ASHLAR, 1/4 TURN
STITCHES PER INCH:	9



CU-985

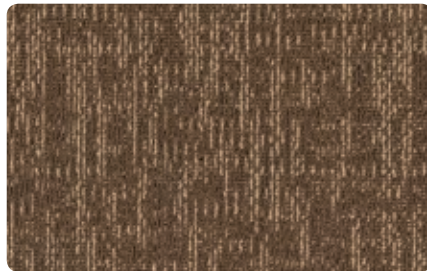

CU-348



CU-858



CU-878



CU-588



CU-979



CU-949



CU-769

CIRCUIT TILE

SPECIFICATIONS

STYLE:	CIRCUIT TILE
CONSTRUCTION:	LEVEL LOOP
YARN	100% SOLUTION DYED NYLON
STYLE NUMBER:	93
TILE SIZE:	24"W x 24"L
FACE WEIGHT:	16 OZ.
GAUGE:	1/8
DYE METHOD:	100% SOLUTION DYED
SECONDARY BACK:	THERMOPLASTIC
AVERAGE DENSITY:	7044 OZS./YD ³
INSTALLATION:	1/4 TURN
STITCHES PER INCH:	12



C-738



C-829



C-533



C-015



C-955



C-565



C-917

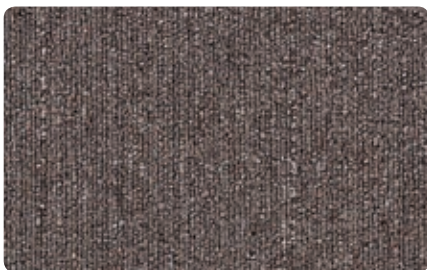

C-818



C-738



C-668

COUTURE TILE



SPECIFICATIONS

STYLE:	COUTURE TILE
CONSTRUCTION:	MULTI-LEVEL PATTERN LOOP
YARN	100% SOLUTION DYED NYLON
TILE SIZE:	24"W x 24"L
FACE WEIGHT:	22 oz.
GAUGE:	1/12
DYE METHOD:	100% SOLUTION DYED
SECONDARY BACK:	PVC- REINFORCED FIBERGLASS
AVERAGE DENSITY:	7044 OZS./YD ³
INSTALLATION:	1/4 TURN
STITCHES PER INCH:	11



C-053 NAVY & BURGUNDY



C-054 BROWN & GREY



C-055 TAN



C-056 BLACK & TAN

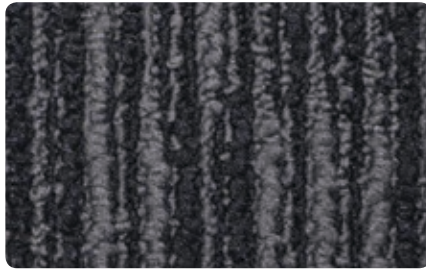

C-051 BLACK & GREY

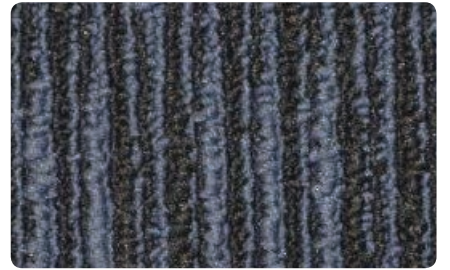

C-052 BLACK & BLUE

DUET TILE

SPECIFICATIONS

STYLE:	DUET TILE
CONSTRUCTION:	MULTI-LEVEL PATTERN LOOP
STYLE NUMBER:	580
TILE SIZE:	24"W x 24"L
FACE WEIGHT:	17 oz.
GAUGE:	1/12
DYE METHOD:	100% SOLUTION DYED
YARN	100% SOLUTION DYED NYLON
SECONDARY BACK:	THERMOPLASTIC
AVERAGE DENSITY:	5058 OZS./YD ³
INSTALLATION:	MONOLITHIC, ASHLAR, 1/4 TURN, RANDOM, BRICK
STITCHES PER INCH:	9



D-755

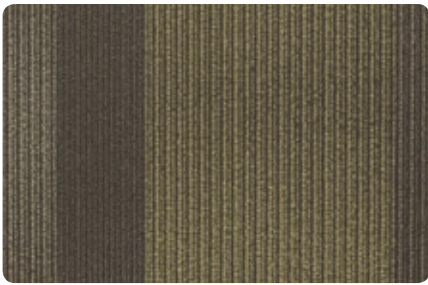

D-330



D-855



D-761



D-755



D-740

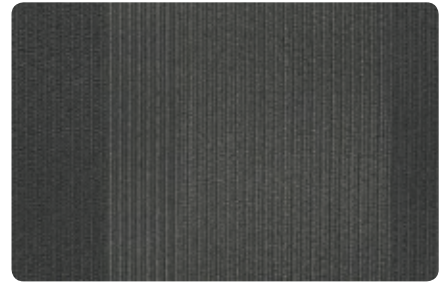

D-505

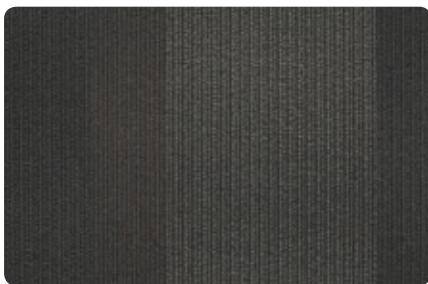

D-500

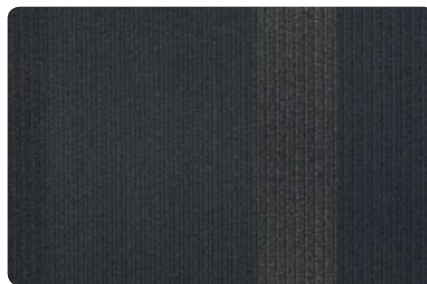

D-485

COORDINATING TILE PRODUCTS: SOLO

COORDINATING BROADLOOM PRODUCTS: FORTUNE & FUTURES

ENTER TILE



SPECIFICATIONS

STYLE:	ENTER TILE
CONSTRUCTION:	NEEDLEBOND RIB
STYLE NUMBER:	032
TILE SIZE:	24" W x 24" L
FACE WEIGHT:	35 OZ.
GAUGE:	RIBBED NEEDLE PUNCH
DYE METHOD:	SOLUTION DYED
SECONDARY BACK:	THERMOPLASTIC
AVERAGE DENSITY:	5284 OZS./YD ³
INSTALLATION:	1/4 TURN
STITCHES PER INCH:	RIBBED NEEDLE PUNCH
FIBER	PET POLYESTER



EN-761



EN-751

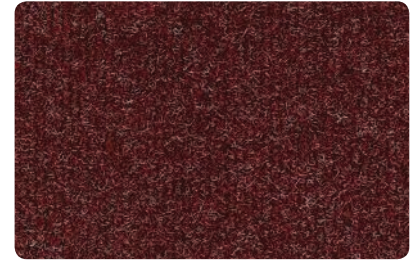

EN-850



EN-150



EN-400



EN-481



EN-485



EN-500



EN-549



EN-557



EN-750

EXIT TILE

SPECIFICATIONS



STYLE:	EXIT TILE
CONSTRUCTION:	HOBNAIL NEEDLE PUNCH
STYLE NUMBER:	031
TILE SIZE:	24" W X 24" L
FACE WEIGHT:	50 OZ.
GAUGE:	HOBNAIL NEEDLE PUNCH
DYE METHOD:	SOLUTION DYED
SECONDARY BACK:	THERMOPLASTIC
AVERAGE DENSITY:	6477 OZS./YD ³
INSTALLATION:	1/4 TURN
STITCHES PER INCH:	HOBNAIL NEEDLE PUNCH
FIBER	PET POLYESTER



EX-761



EX-751

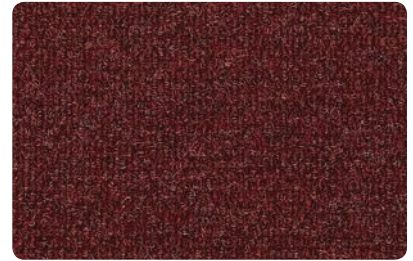

EX-850



EX-150



EX-400

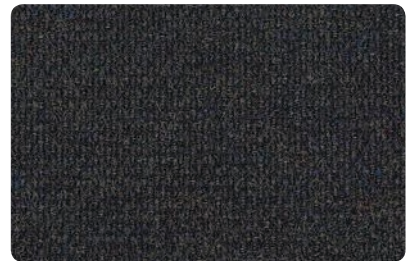

EX-481



EX-485



EX-500



EX-549



EX-557



EX-750

FIZZLE TILE



SPECIFICATIONS

STYLE:	FIZZLE TILE
CONSTRUCTION:	MULTI-LEVEL PATTERN LOOP
YARN	100% SOLUTION DYED NYLON
STYLE NUMBER:	019
TILE SIZE:	24"W X 24"L
FACE WEIGHT:	16 OZ.
GAUGE:	1/12
DYE METHOD:	100% SOLUTION DYED
SECONDARY BACK:	THERMOPLASTIC
AVERAGE DENSITY:	4923 OZS./YD ³
INSTALLATION:	MONOLITHIC, ASHLAR, 1/4 TURN, RANDOM, BRICK
STITCHES PER INCH:	9

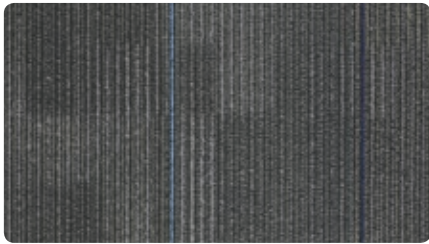

F-585



F-103

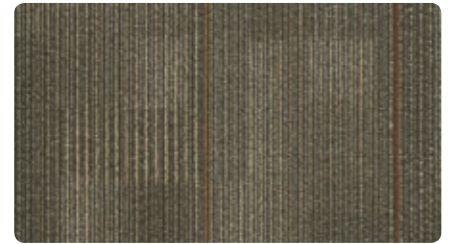

F-740

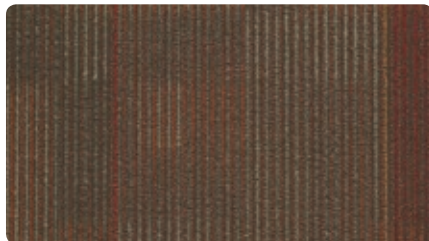

F-730

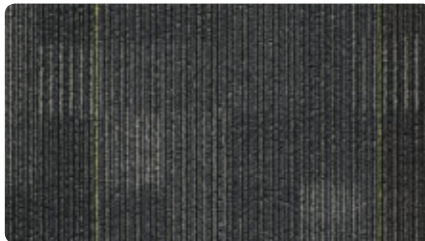

F-505

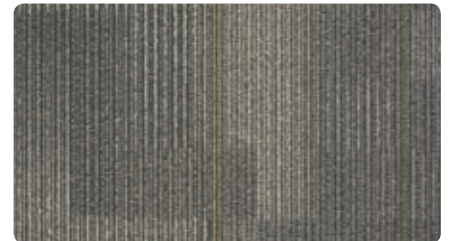

F-504

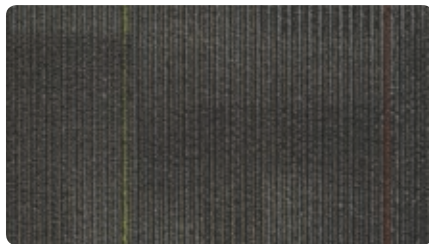

F-500

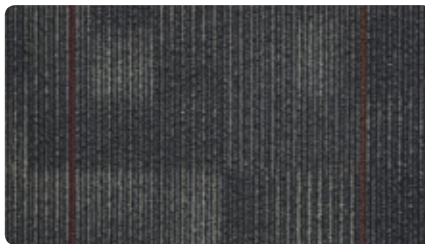

F-485

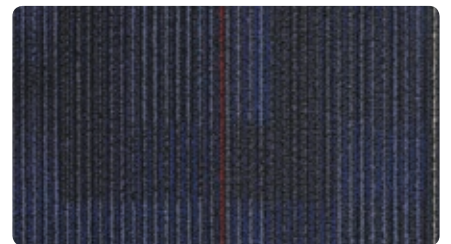

F-429

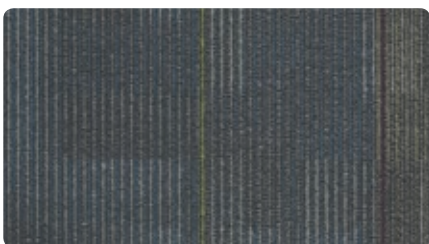

F-406

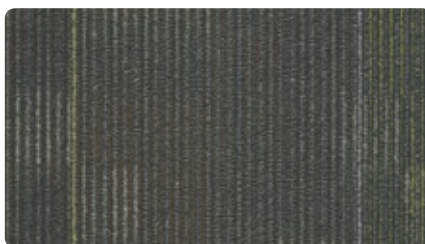

F-335



F-761

FAST PACE TILE

SPECIFICATIONS

STYLE:	FAST PACE TILE	FACE WEIGHT:	20 oz.	AVERAGE DENSITY:	7044 ozs./YD ³
CONSTRUCTION:	PATTERN LOOP	GAUGE:	1/10	STITCHES PER INCH:	11
STYLE NUMBER:	700	DYE METHOD:	100% SOLUTION DYED	INSTALLATION:	1/4 TURN
TILE SIZE:	19.68" X 19.68"	SECONDARY BACK:	PVC- REINFORCED FIBERGLASS	YARN:	100% POLYPROPYLENE

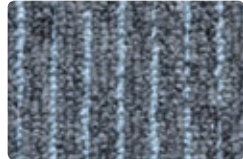
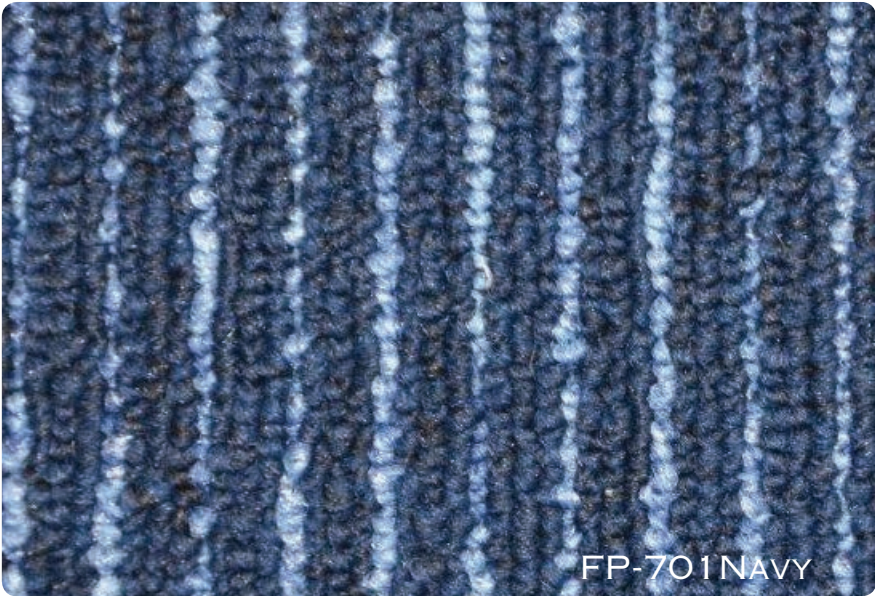

FP-705 LIGHT GREY



FP-702 BROWN



FP-701 NAVY



FP-703 CHARCOAL



FP-704 TAN

COORDINATING TILE PRODUCTS: ALLIANCE & PRIORITY

MARCO TILE

SPECIFICATIONS

STYLE:	MARCO TILE	FACE WEIGHT:	15 oz.	AVERAGE DENSITY:	4500 ozs./YD ³
CONSTRUCTION:	MULTI-LEVEL PATTERN LOOP	GAUGE:	1/12	STITCHES PER INCH:	7.5
STYLE NUMBER:	564	DYE METHOD:	SOLUTION DYED	INSTALLATION:	1/4 TURN, MONOLITHIC RANDOM
TILE SIZE:	24" W X 24" L	SECONDARY BACK:	THERMOPLASTIC	YARN:	100% SD. NYLON

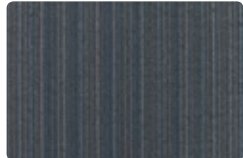

M-486



M-500

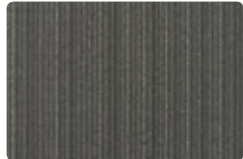

M-505



M-560

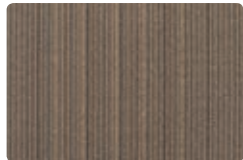

M-750

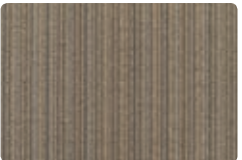

M-755

CARPET TILES

GLITZ TILE



SPECIFICATIONS

STYLE:	GLITZ TILE
CONSTRUCTION:	MULTI-LEVEL PATTERN LOOP
YARN	100% SOLUTION DYED NYLON
STYLE NUMBER:	327
TILE SIZE:	24"W X 24"L
FACE WEIGHT:	17 oz.
GAUGE:	1/12
DYE METHOD:	100% SOLUTION DYED
SECONDARY BACK:	THERMOPLASTIC
AVERAGE DENSITY:	5276 OZS./YD ³
INSTALLATION:	ASHLAR, 1/4 TURN, BRICK
STITCHES PER INCH:	9



G-761



G-150

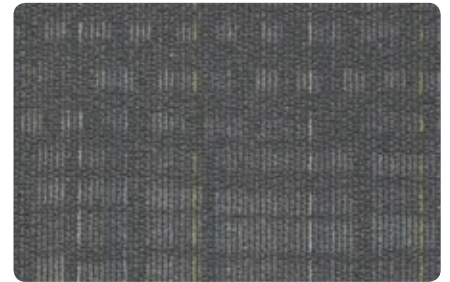

G-485

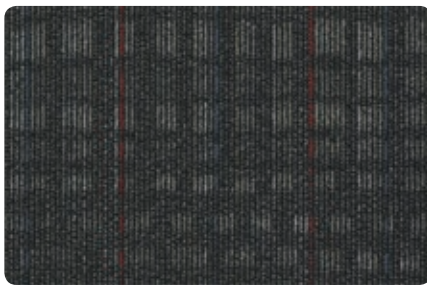

G-500



G-504



G-505



G-585

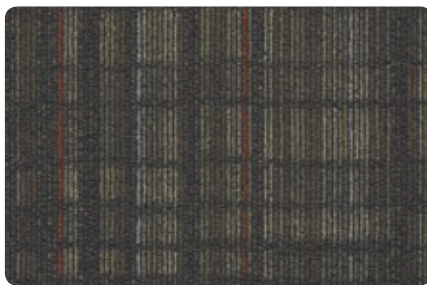

G-750



G-755

COORDINATING TILE PRODUCTS: GLITTER & SPARKLE
 COORDINATING BROADLOOM PRODUCTS: INTENSITY & OUTSHINE

GLITTER TILE

SPECIFICATIONS

STYLE:	GLITTER TILE
CONSTRUCTION:	MULTI-LEVEL PATTERN LOOP
STYLE NUMBER:	329
TILE SIZE:	24"W x 24"L
FACE WEIGHT:	17 oz.
GAUGE:	1/12
DYE METHOD:	100% SOLUTION DYED
YARN	100% SOLUTION DYED NYLON
SECONDARY BACK:	THERMOPLASTIC
AVERAGE DENSITY:	5276 OZS./YD ³
INSTALLATION:	ASHLAR, 1/4 TURN, RANDOM
STITCHES PER INCH:	9



GL-761



GL-150

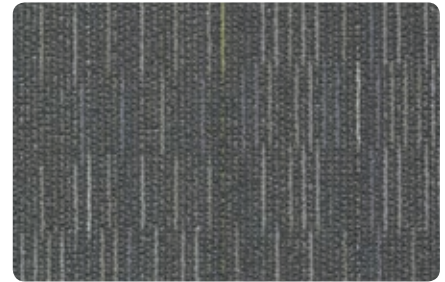

GL-485

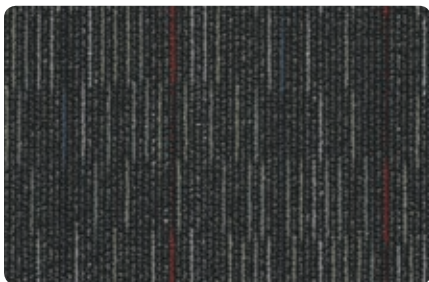

GL-500

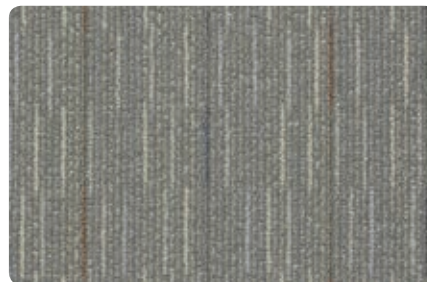

GL-504



GL-505

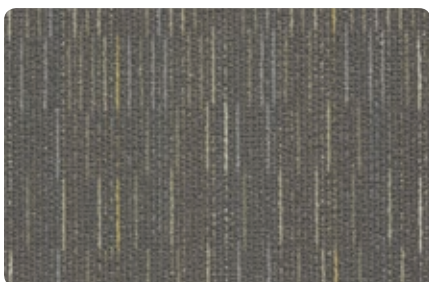

GL-585

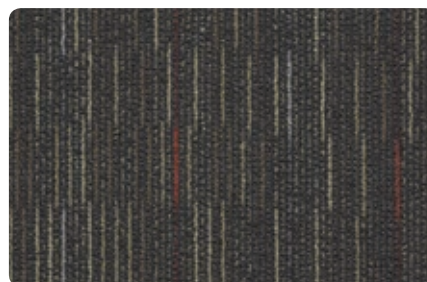

GL-750

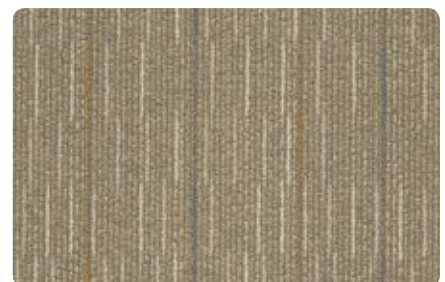

GL-755

COORDINATING TILE PRODUCTS: GLITZ & SPARKLE
 COORDINATING BROADLOOM PRODUCTS: INTENSITY & OUTSHINE

HENLEY TILE



H-898

SPECIFICATIONS

STYLE:	HENLEY TILE
CONSTRUCTION:	TEXTURED LOOP
STYLE NUMBER:	13
TILE SIZE:	24"W x 24"L
FACE WEIGHT:	20 OZ.
GAUGE:	1/8
DYE METHOD:	SOLUTION DYED
YARN:	100% SOLUTION DYED NYLON
SECONDARY BACK:	PVC- REINFORCED FIBERGLASS
AVERAGE DENSITY:	6207 OZS./YD ³
INSTALLATION:	1/4 TURN MONOLITHIC BRICK
STITCHES PER INCH:	10



H-648

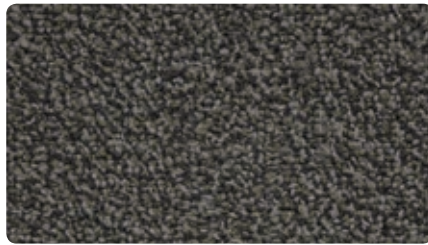

H-959



H-898



H-955

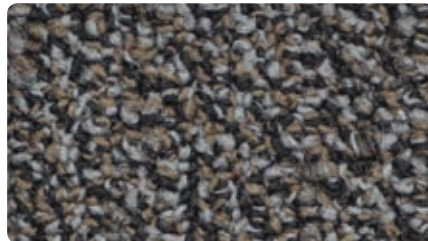

H-869



H-858



H-889



H-748

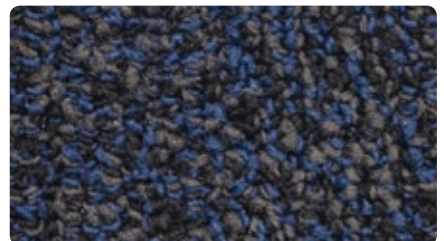

H-995

MOVING FORWARD TILE



SPECIFICATIONS

STYLE:	MOVING FORWARD TILE
CONSTRUCTION:	MULTI-LEVEL PATTERN LOOP
YARN	100% SOLUTION DYED NYLON
STYLE NUMBER:	43
TILE SIZE:	24"W x 24"L
FACE WEIGHT:	19 oz.
GAUGE:	1/12
DYE METHOD:	100% SOLUTION DYED
SECONDARY BACK:	THERMOPLASTIC
AVERAGE DENSITY:	4976 OZS./YD ³
INSTALLATION:	MONOLITHIC, ASHLAR, 1/4 TURN
STITCHES PER INCH:	9



M-832



M-853



M-849

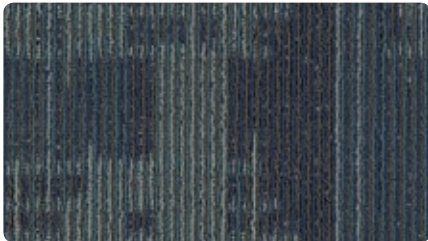

M-955



M-865



M-656



M-886



M-827



M-858

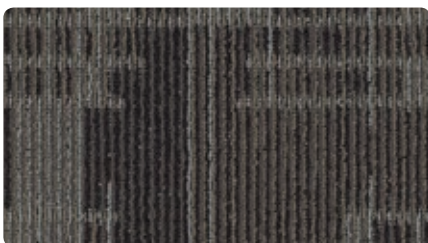

M-978



M-729

PERFECTION TILE

SPECIFICATIONS

STYLE:	PERFECTION TILE	FACE WEIGHT:	20 OZ.	TILE SIZE:	19.68"X 19.68"
CONSTRUCTION:	LEVEL LOOP PILE	GAUGE:	1/10	AVERAGE DENSITY:	7044 OZS./YD ³
YARN:	100% SOLUTION DYED NYLON	DYE METHOD:	100% SOLUTION DYED	INSTALLATION:	1/4 TURN
STYLE NUMBER:	100	SECONDARY BACK:	PVC / REINFORCED FIBERGLASS	STITCHES PER INCH:	10

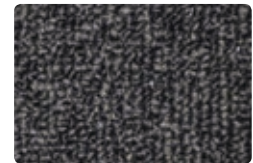
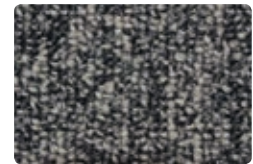

PRIORITY TILE

SPECIFICATIONS

STYLE:	PRIORITY TILE	FACE WEIGHT:	15 OZ.	TILE SIZE:	24"W X 24"L
CONSTRUCTION:	MULTI-LEVEL PATTERN LOOP	GAUGE:	1/12	AVERAGE DENSITY:	4500 OZS./YD ³
STYLE NUMBER:	562	DYE METHOD:	SOLUTION DYED	SECONDARY BACK:	THERMOPLASTIC
STITCHES:	7.5	YARN:	100% SOLUTION DYED NYLON	INSTALLATION:	1/4, RANDOM

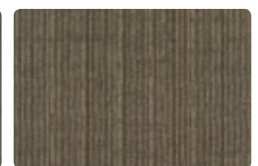
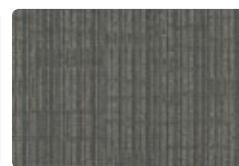
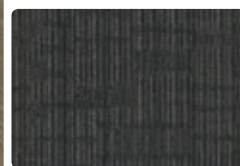
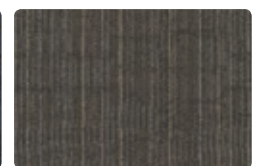
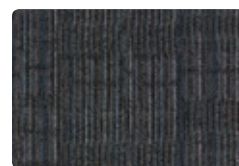
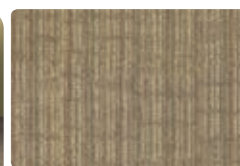
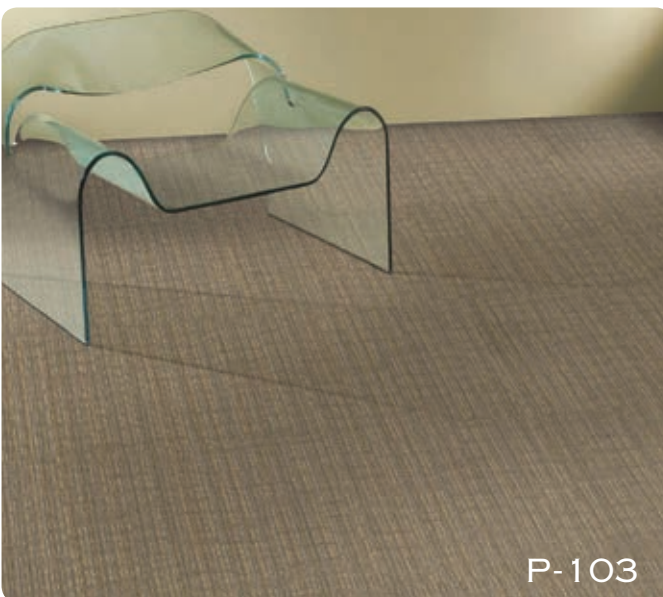

COORDINATING TILE PRODUCTS:
MARCO & ALLIANCE

READY SET GO TILE



SPECIFICATIONS

STYLE:	READY SET GO TILE
CONSTRUCTION:	MULTI-LEVEL PATTERN LOOP
YARN	100% SOLUTION DYED NYLON
STYLE NUMBER:	44
TILE SIZE:	24"W x 24"L
FACE WEIGHT:	17 oz.
GAUGE:	1/12
DYE METHOD:	100% SOLUTION DYED
SECONDARY BACK:	THERMOPLASTIC
AVERAGE DENSITY:	6120 OZS./YD ³
INSTALLATION:	BRICK, ASHLAR, RANDOM
STITCHES PER INCH:	9



RSG-832



RSG-853



RSG-849



RSG-955



RSG-865



RSG-656



RSG-886



RSG-827



RSG-858

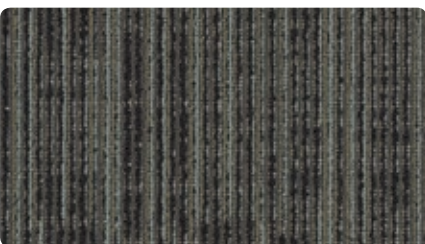

RSG-978



RSG-729

REFUSE TILE



RF-481

SPECIFICATIONS

STYLE:	REFUSE TILE
CONSTRUCTION:	MULTI-LEVEL PATTERN LOOP
YARN	100% SOLUTION DYED NYLON
STYLE NUMBER:	575
TILE SIZE:	24"W x 24"L
FACE WEIGHT:	16 oz.
GAUGE:	1/12
DYE METHOD:	100% SOLUTION DYED
SECONDARY BACK:	THERMOPLASTIC
AVERAGE DENSITY:	6261 OZS./YD ³
INSTALLATION:	BRICK & RANDOM
STITCHES PER INCH:	9



RF-150

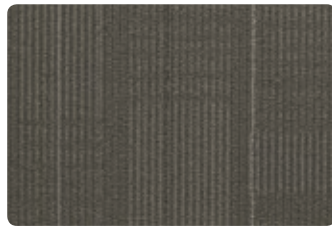

RF-765



RF-761



RF-760

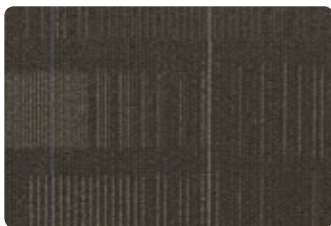

RF-750

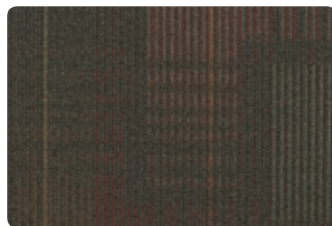

RF-730

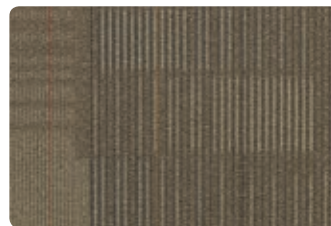

RF-715

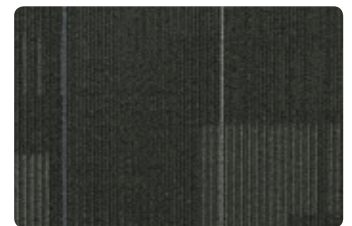

RF-505

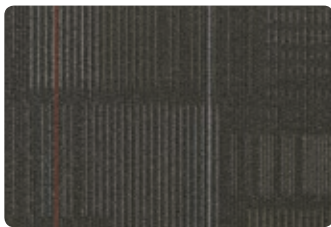

RF-500

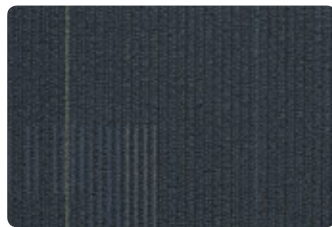

RF-485

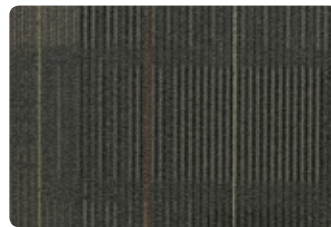

RF-481

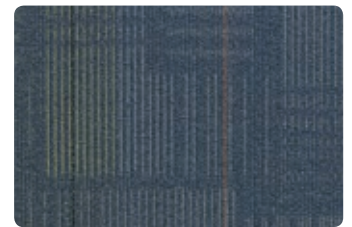

RF-400



RF-335



RF-979

REVERSE TILE

SPECIFICATIONS

STYLE:	REVERSE TILE
CONSTRUCTION:	MULTI-LEVEL PATTERN LOOP
YARN	100% SOLUTION DYED NYLON
STYLE NUMBER:	576
TILE SIZE:	24"W x 24"L
FACE WEIGHT:	16 OZ.
GAUGE:	1/12
DYE METHOD:	100% SOLUTION DYED
SECONDARY BACK:	THERMOPLASTIC
AVERAGE DENSITY:	6228 OZS./YD ³
INSTALLATION:	BRICK & MONOLITHIC
STITCHES PER INCH:	9



RV-715

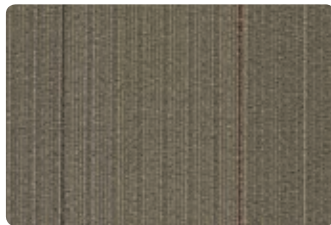

RV-150

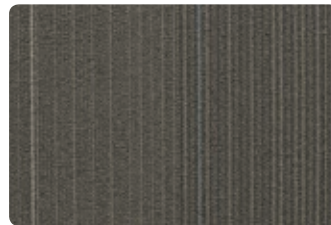

RV-765

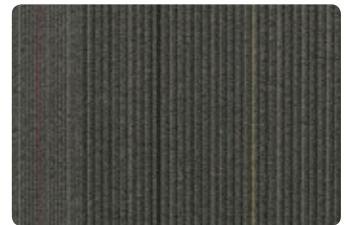

RV-760



RV-761

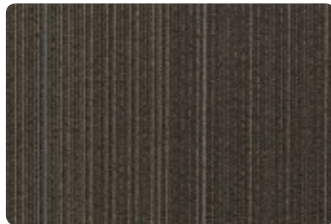

RV-750



RV-730



RV-979

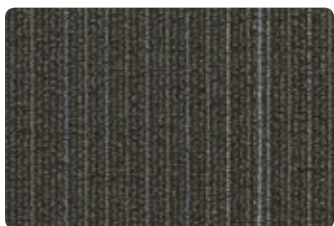

RV-500

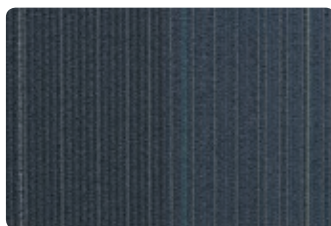

RV-485

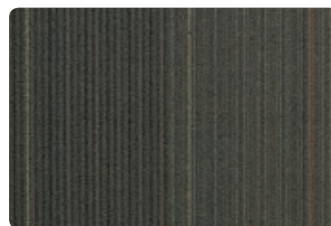

RV-481

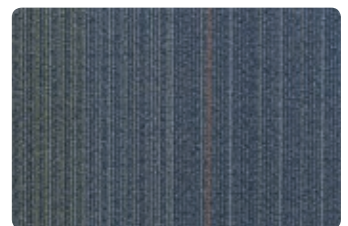

RV-400



RV-335

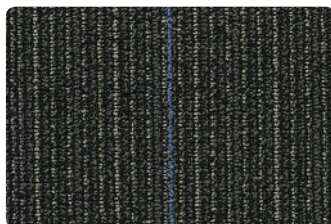

RV-505

COORDINATING TILE PRODUCTS: REFUSE

RIGHT DIRECTION TILE



SPECIFICATIONS

STYLE:	RIGHT DIRECTION TILE
CONSTRUCTION:	MULTI-LEVEL PATTERN LOOP
YARN:	100% SOLUTION DYED NYLON
STYLE NUMBER:	45
TILE SIZE:	24"W X 24"L
FACE WEIGHT:	17 OZ.
GAUGE:	1/12
DYE METHOD:	100% SOLUTION DYED
SECONDARY BACK:	THERMOPLASTIC
AVERAGE DENSITY:	7200 OZS./YD ³
INSTALLATION:	MONOLITHIC, ASHLAR, 1/4 TURN
STITCHES PER INCH:	10



RD-832



RD-853



RD-849



RD-955

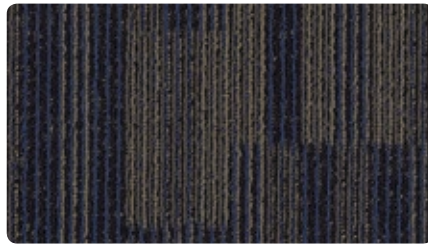

RD-865



RD-656



RD-886

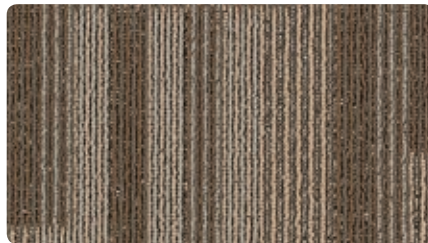

RD-827



RD-858



RD-978

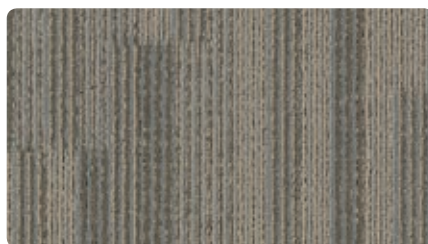

RD-729

SOLO TILE

SPECIFICATIONS

STYLE:	SOLO TILE
CONSTRUCTION:	MULTI-LEVEL PATTERN LOOP
YARN:	100% SOLUTION DYED NYLON
STYLE NUMBER:	579
TILE SIZE:	24"W x 24"L
FACE WEIGHT:	17 oz.
GAUGE:	1/12
DYE METHOD:	100% SOLUTION DYED
SECONDARY BACK:	THERMOPLASTIC
AVERAGE DENSITY:	5058 ozs./YD ³
INSTALLATION:	MONOLITHIC, ASHLAR, 1/4 TURN, RANDOM, BRICK
STITCHES PER INCH:	9



S-755



S-485



S-855



S-761



S-740



S-505



S-500



S-330

COORDINATING TILE PRODUCTS: DUET

COORDINATING BROADLOOM PRODUCTS: FORTUNE & FUTURES

SPARKLE TILE

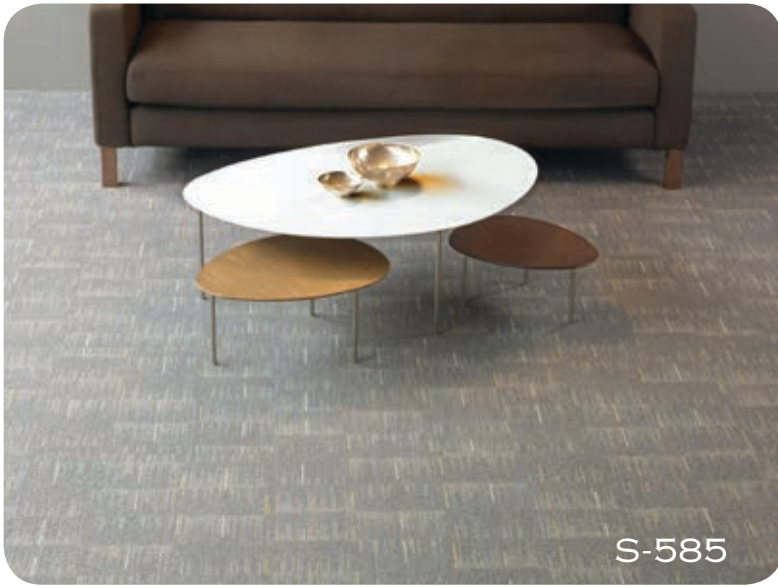

SPECIFICATIONS

STYLE:	SPARKLE TILE
CONSTRUCTION:	MULTI-LEVEL PATTERN LOOP
YARN:	100% SOLUTION DYED NYLON
STYLE NUMBER:	328
TILE SIZE:	24"W x 24"L
FACE WEIGHT:	17 OZ.
GAUGE:	1/12
SECONDARY BACK:	THERMOPLASTIC
AVERAGE DENSITY:	5276 OZS./YD ³
INSTALLATION:	ASHLAR, 1/4 TURN, BRICK, MONOLITHIC
STITCHES PER INCH:	9



S-761



S-150

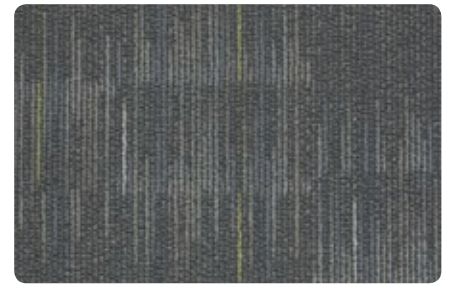

S-485

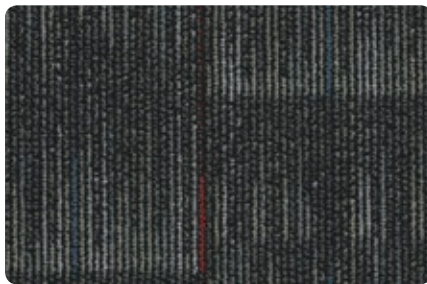

S-500



S-504

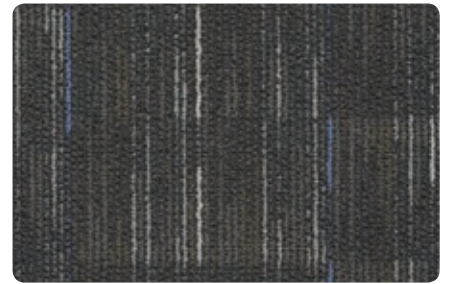

S-505

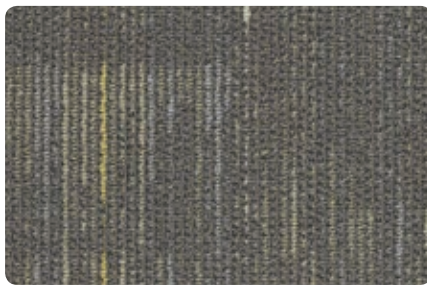

S-585

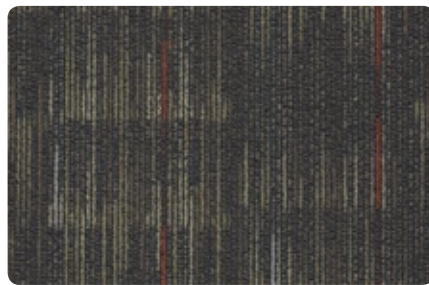

S-750



S-755

COORDINATING TILE PRODUCTS: GLITZ & GLITTER

COORDINATING BROADLOOM PRODUCTS: INTENSIFY & OUTSHINE

UPLOAD TILE

SPECIFICATIONS

STYLE:	UPLOAD TILE
CONSTRUCTION:	MULTI-LEVEL PATTERN LOOP
STYLE NUMBER:	64
TILE SIZE:	24"W X 24"L
FACE WEIGHT:	17 OZ.
GAUGE:	1/10
DYE METHOD:	100% SOLUTION DYED
YARN CONTENT	100% SOLUTION DYED NYLON
SECONDARY BACK:	FIBERGLASS REINFORCED THERMOPLASTIC COMPOSITE
AVERAGE DENSITY:	6089 OZS./YD ³
INSTALLATION:	1/4 TURN
STITCHES PER INCH:	9



UL-979



UL-985



UL-836



UL-778



UL-988



UL-639



UL-855

WIGGLE TILE



SPECIFICATIONS

STYLE:	WIGGLE TILE
CONSTRUCTION:	MULTI-LEVEL PATTERN LOOP
STYLE NUMBER:	018
TILE SIZE:	24"W x 24"L
FACE WEIGHT:	16 OZ.
GAUGE:	1/12
DYE METHOD:	100% SOLUTION DYED
YARN	100% SOLUTION DYED NYLON
SECONDARY BACK:	THERMOPLASTIC
AVERAGE DENSITY:	5053 OZS./YD ³
INSTALLATION:	MONOLITHIC, ASHLAR, 1/4 TURN, RANDOM, BRICK
STITCHES PER INCH:	8.5

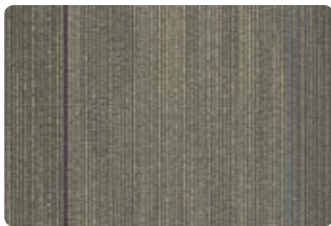

W-761

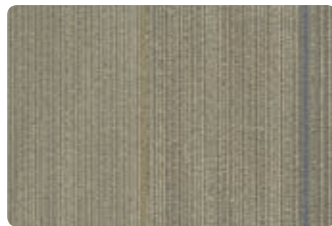

W-103



W-740

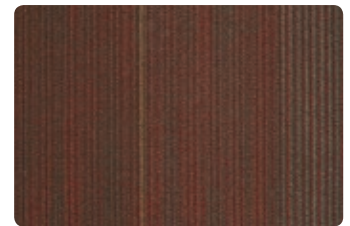

W-730

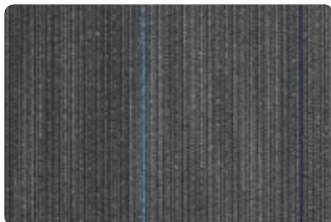

W-585

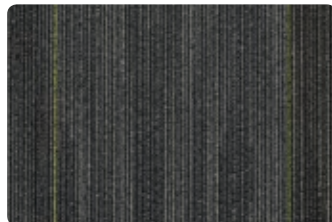

W-505

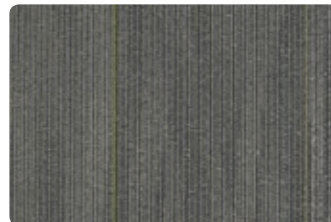

W-504

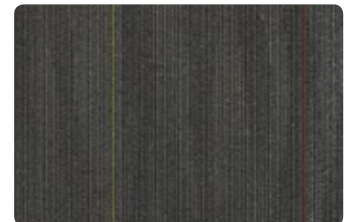

W-500

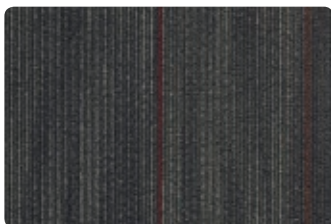

W-485

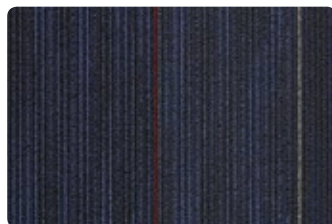

W-429

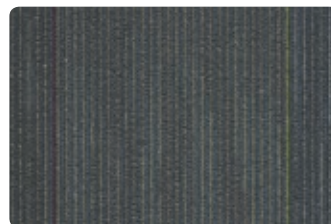

W-406

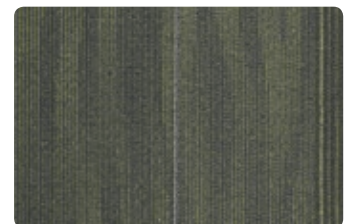

W-335

WINNER'S ROW TILE

SPECIFICATIONS

STYLE:	WINNER'S ROW TILE
CONSTRUCTION:	LOOP PILE
STYLE NUMBER:	WR-4000
TILE SIZE:	19.68"W x 19.68"L
FACE WEIGHT:	19.5 oz.
GAUGE:	1/10
DYE METHOD:	100% SOLUTION DYED
YARN	100% POLYPROPYLENE
SECONDARY BACK:	REINFORCED FIBERGLASS & PVC
AVERAGE DENSITY:	3905 OZS./YD ³
INSTALLATION:	1/4 TURN
STITCHES PER INCH:	9.4

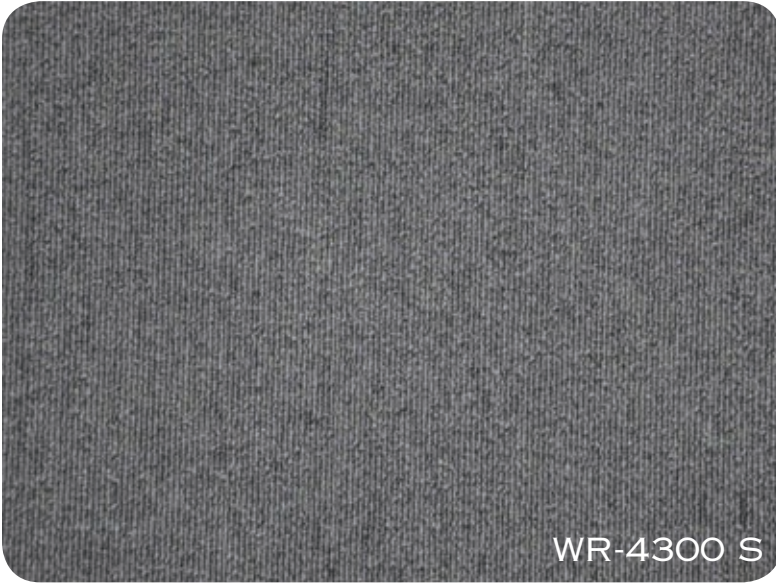

WR-4300 S

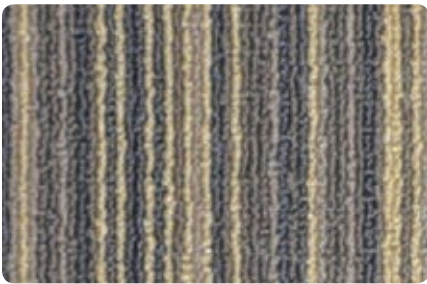

WR-4100



WR-4200



WR-4300 S

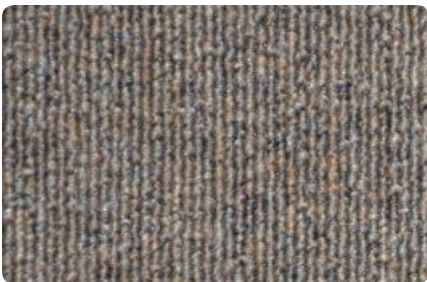

WR-4400 S



WR-4500

AUTHENTIC I/II

SPECIFICATIONS

STYLE:	AUTHENTIC I / II	GAUGE:	1/10	STITCHES PER INCH:	11.5
CONSTRUCTION:	TUFTED ENHANCED LOOP GRAPHIC TIP SHEAR	DYE METHOD:	SOLUTION DYED	DENSITY FACTOR:	9.218
FIBER CONTENT:	100% SHELTRON LX NYLON	SECONDARY BACK:	UNITARY W/ ACTIONBAC	PILE HEIGHT:	0.250 HIGH 0.188 MED 0.062 LOW
FACE WEIGHT:	36 oz.	PATTERN REPEAT:	12' = 24" X 24"	WIDTH:	15' / 12'



A-96



21" | 48" | 42" | 48" | 21" |
15' WIDE = PATTERN REPEAT 90" X 22"



A-96

12' WIDE = PATTERN REPEAT 24" X 24"



A-48



A-55

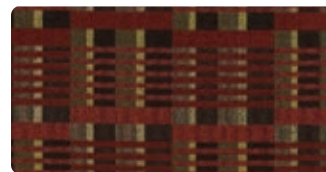

A-48

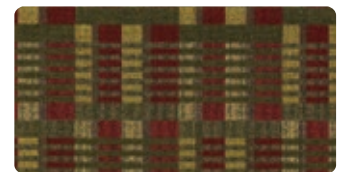

A-55



A-58



A-68

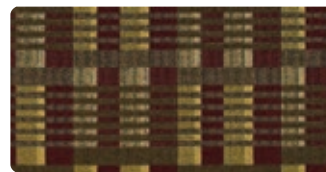

A-58

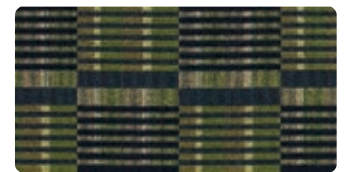

A-68



A-78

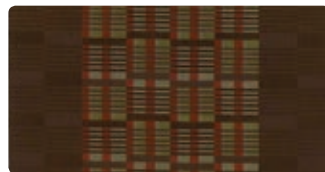

A-88

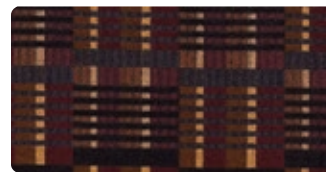

A-78

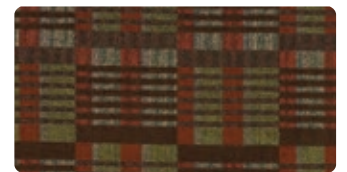

A-88



A-98



A-99



A-98

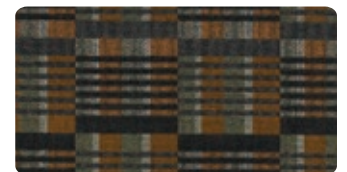

A-99

HIGH DEFINITION

BLOCK BY BLOCK I/II

SPECIFICATIONS

STYLE:	BLOCK BY BLOCK I / II	GAUGE:	1/10	STITCHES PER INCH:	11.5/10
CONSTRUCTION:	TUFTED ENHANCED LOOP GRAPHIC TIP SHEAR	DYE METHOD:	SOLUTION DYED	DENSITY FACTOR:	6,209
FIBER CONTENT:	100% S.D. NYLON	SECONDARY BACK:	ACTIONBAC	PILE HEIGHT:	0.250 HIGH / 0.187 MED / 0.062 LOW
FACE WEIGHT:	36 OZ. / 32 OZ.	PATTERN REPEAT:	24' X 24'	WIDTH:	15' / 12'

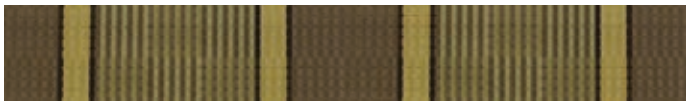
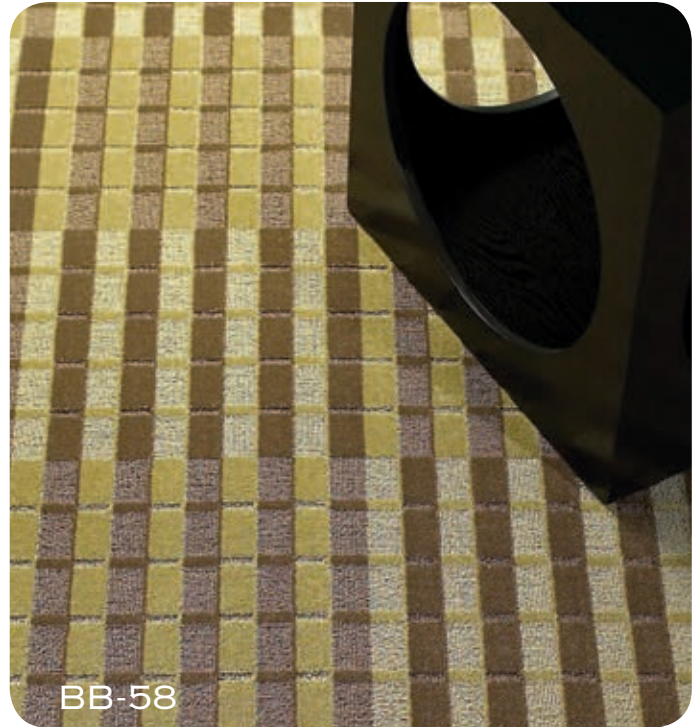

18" 9" | 36" | 9" | 36" | 9" | 36" | 9" | 18"

15' WIDE = PATTERN REPEAT 90" X 24"

12' WIDE 32 OZ

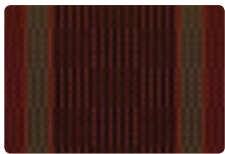

BB-48

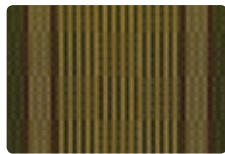

BB-55



BB-58



BB-68

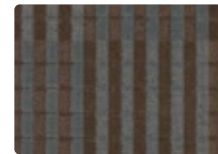

BB-64

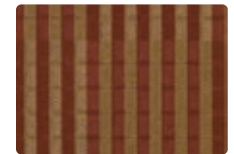

BB-46

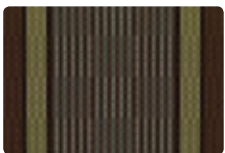

BB-62

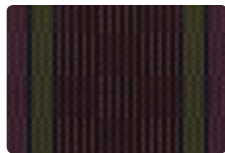

BB-76

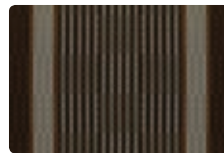

BB-96



BB-48

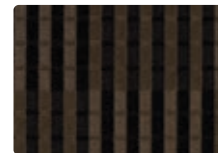

BB-98

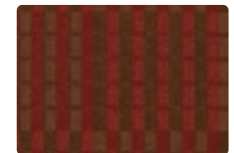

BB-49



BB-98

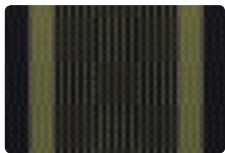

BB-99

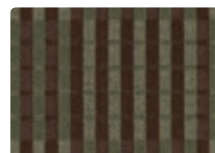

BB-62

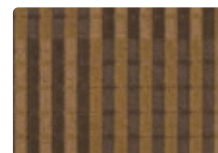

BB-94

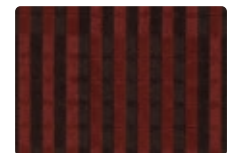

BB-97



BB-50

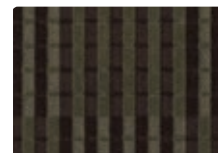

BB-88



BB-86

GATSBY I/II

SPECIFICATIONS

STYLE:	GATSBY I / II	GAUGE:	1/10	STITCHES PER INCH:	15
CONSTRUCTION:	SINGLE END SERVO SCROLL MULTI-LEVEL LOOP TIP SHEAR	DYE METHOD:	SOLUTION DYED	DENSITY FACTOR:	9.218/8,050
FIBER CONTENT:	100% SHELTRON LX NYLON	SECONDARY BACK:	UNITARY W/ ACTIONBAC	PILE HEIGHT:	0.312 H 0.218 M 0.125 L
FACE WEIGHT:	36 OZ.	PATTERN REPEAT:	N/A / 48"W x 48" L	WIDTH:	15' / 12'



16' | 9" | 36" | 9" | 40" | 9" | 36" | 9" | 16" |

15' WIDE = PATTERN REPEAT 90" X 36"

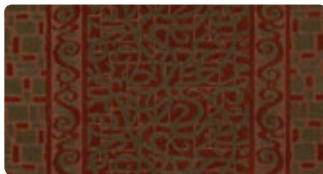

G-48



G-55



G-48



G-55



G-58

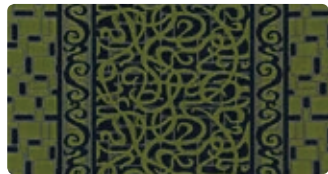

G-68



G-58

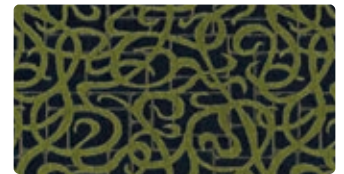

G-68

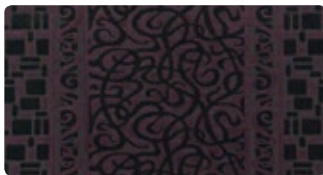

G-76

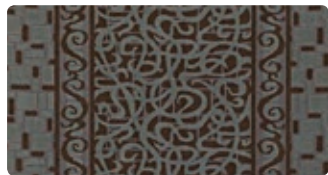

G-88



G-76



G-88

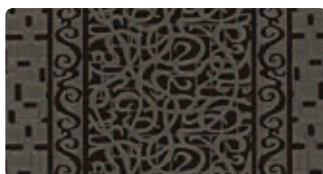

G-96



G-98

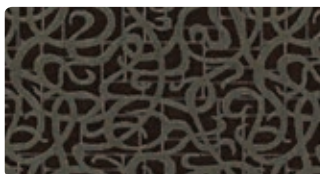

G-96



G-98

HIGH DEFINITION

DAZZLE

SPECIFICATIONS

STYLE:	DAZZLE
CONSTRUCTION:	MULTI-LEVEL LOOP TIP SHEAR SCROLL
FIBER CONTENT:	100% S.D. NYLON
FACE WEIGHT:	32 OZ.
GAUGE:	1/12
DYE METHOD:	SOLUTION DYED
SECONDARY BACK:	ACTION BACK
PATTERN REPEAT:	36"W x 46.75"L
STITCHES PER INCH:	9.25
DENSITY FACTOR:	8,597
PILE HEIGHT:	0.250 H / 0.187 M / 0.062L
WIDTH:	12'



D-96

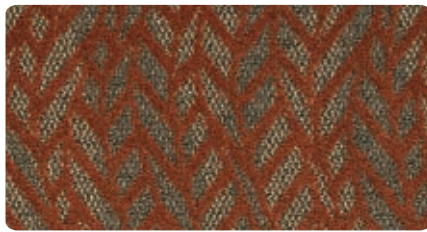

D-46

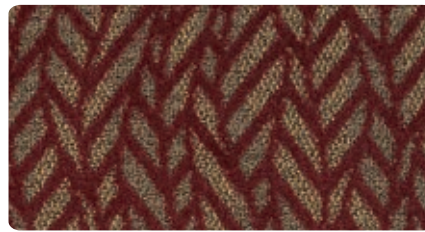

D-48



D-54



D-55



D-68



D-78



D-82



D-88



D-94



D-96

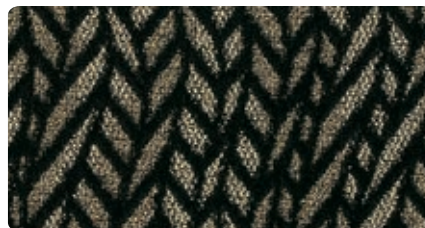

D-98



D-99

MIND BENDER

SPECIFICATIONS

STYLE:	MIND BENDER	GAUGE:	1/10	STITCHES PER INCH:	15
CONSTRUCTION:	INFINITY MULTI-LEVEL LOOP TIP SHEAR	DYE METHOD:	SOLUTION DYED	DENSITY FACTOR:	7,160
FIBER CONTENT:	100% S.D. NYLON	SECONDARY BACK:	ACTIONBAC	PILE HEIGHT:	0.181
FACE WEIGHT:	36 OZ.	PATTERN REPEAT:	24"W x 24"L	WIDTH:	12'

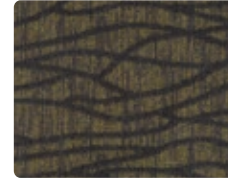

MB-100

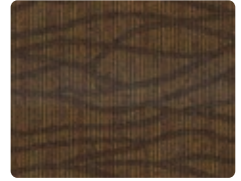

MB-101



MB-102



MB-103



MB-104

SHARP SHOOTER

SPECIFICATIONS

STYLE:	SHARP SHOOTER	GAUGE:	1/10	STITCHES PER INCH:	14
CONSTRUCTION:	INFINITY MULTI-LEVEL LOOP TIP SHEAR	DYE METHOD:	SOLUTION DYED	DENSITY FACTOR:	6,364
FIBER CONTENT:	100% S.D. NYLON	SECONDARY BACK:	ACTIONBAC	PILE HEIGHT:	0.181
FACE WEIGHT:	32 OZ.	PATTERN REPEAT:	24"W x 32"L	WIDTH:	12'

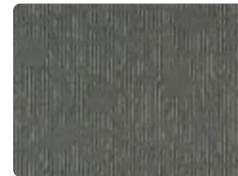

SS-100

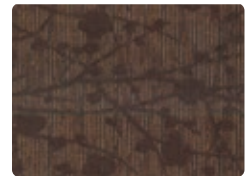

SS-101



SS-102



SS-103

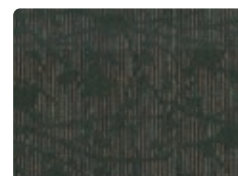

SS-104

HIGH DEFINITION

BELLA



SPECIFICATIONS

STYLE:	BELLA
CONSTRUCTION:	MULTI-LEVEL CUT & LOOP PILE SCROLL
FIBER CONTENT:	100% SHELTRON LX NYLON
FACE WEIGHT:	32 OZ.
GAUGE:	1/10
DYE METHOD:	SOLUTION DYED
SECONDARY BACK:	ACTIONBAC
PATTERN REPEAT:	24"W x 24"L
STITCHES PER INCH:	11
DENSITY FACTOR:	5,962
PILE HEIGHT:	0.312 H / 0.218 M / 0.125 L
WIDTH:	12'



B-44



B-46

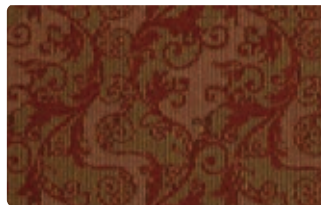

B-48



B-52



B-55

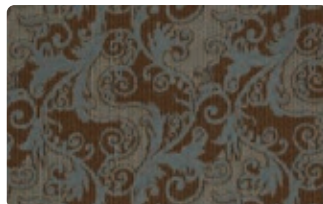

B-62

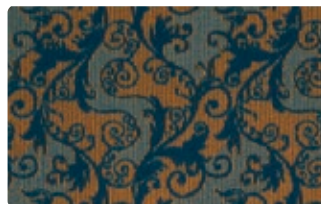

B-68

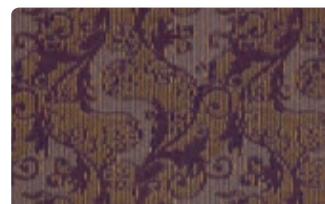

B-76

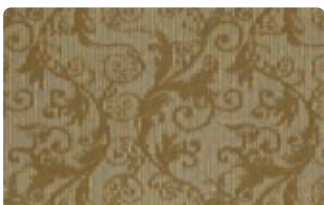

B-80



B-82

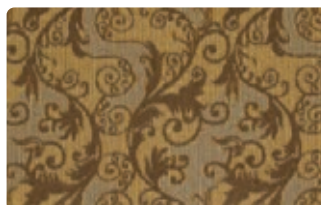

B-84

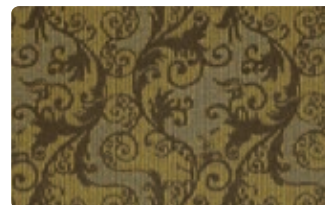

B-86



B-88

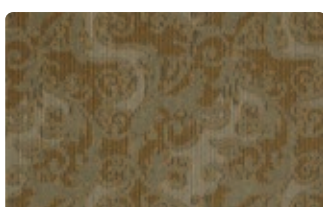

B-90



B-92

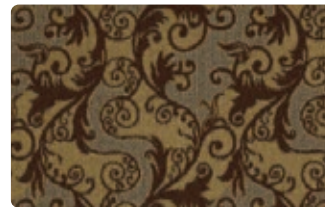

B-94

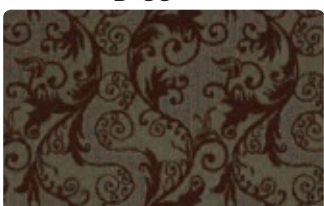

B-96



B-98

GALLERIA



G-98

SPECIFICATIONS

STYLE:	GALLERIA
CONSTRUCTION:	MULTI-LEVEL CUT & LOOP PILE SCROLL
FIBER CONTENT:	100% SHELTRON LX NYLON
FACE WEIGHT:	32 oz.
GAUGE:	1/10
DYE METHOD:	SOLUTION DYED
SECONDARY BACK:	ACTIONBAC
PATTERN REPEAT:	12"W x 12"L
STITCHES PER INCH:	11
DENSITY FACTOR:	5,625
PILE HEIGHT:	0.312 H / 0.218 M / 0.125 L
WIDTH:	12'



G-44



G-46



G-48



G-52



G-54



G-55



G-62



G-68



G-76

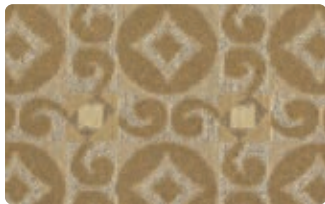

G-80



G-82



G-84

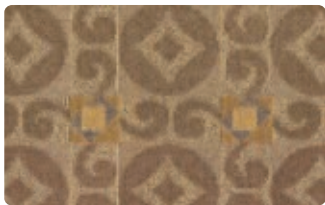

G-86



G-88



G-90

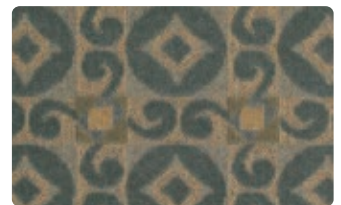

G-92



G-94



G-96

MASQUERADE



M-44

SPECIFICATIONS

STYLE:	MASQUERADE
CONSTRUCTION:	MULTI-LEVEL CUT & LOOP PILE SCROLL
FIBER CONTENT:	100% SHELTRON LX NYLON
FACE WEIGHT:	32 oz.
GAUGE:	1/10
DYE METHOD:	SOLUTION DYED
SECONDARY BACK:	ACTION BACK
PATTERN REPEAT:	24"W x 24"L
STITCHES PER INCH:	11
DENSITY FACTOR:	9,035
PILE HEIGHT:	0.312 H / 0.218 M / 0.125 L
WIDTH:	12'



M-46



M-48

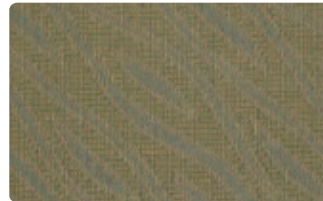

M-52

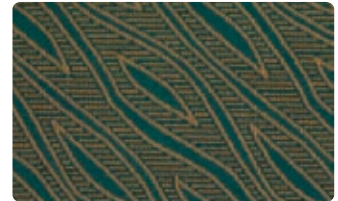

M-54



M-55



M-62

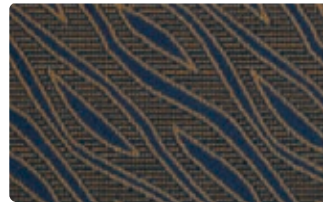

M-68

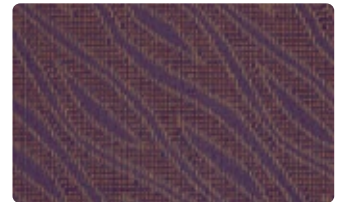

M-76



M-80



M-82



M-84

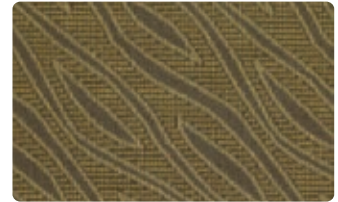

M-86



M-88



M-90



M-92



M-94

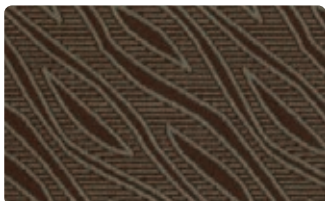

M-96

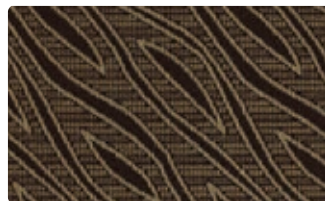

M-98

VOLTAGE



V-90

SPECIFICATIONS

STYLE:	VOLTAGE
CONSTRUCTION:	MULTI-LEVEL CUT & LOOP PILE SCROLL
FIBER CONTENT:	100% SHELTRON LX NYLON
FACE WEIGHT:	32 oz.
GAUGE:	1/10
DYE METHOD:	SOLUTION DYED
SECONDARY BACK:	ACTIONBAC
PATTERN REPEAT:	24"W x 24"L
STITCHES PER INCH:	11
DENSITY FACTOR:	6,167
PILE HEIGHT:	0.312 H / 0.218 M / 0.125 L
WIDTH:	12'



V-44



V-46



V-48



V-52

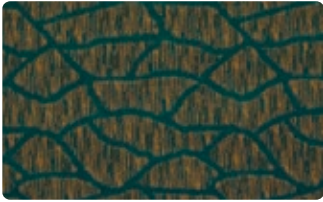

V-54



V-55

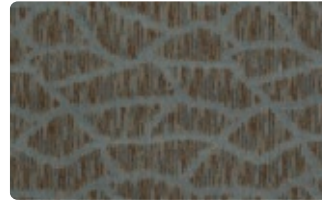

V-62

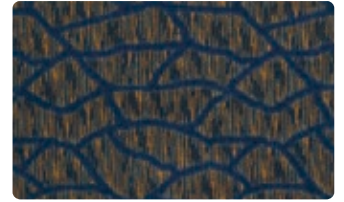

V-68



V-76



V-80



V-82



V-84



V-86



V-88



V-92



V-94



V-96

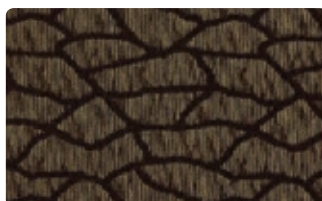

V-98

HIGH DEFINITION

THE HIGH LIFE

SPECIFICATIONS

STYLE:	THE HIGH LIFE	GAUGE:	1/10	STITCHES PER INCH:	15.33
CONSTRUCTION:	INFINITY CUT & LOOP SCROLL	DYE METHOD:	SOLUTION DYED	DENSITY FACTOR:	6,545
FIBER CONTENT:	100% SOLUTION DYED NYLON	SECONDARY BACK:	ACTIONBAC	PILE HEIGHT:	0.176
FACE WEIGHT:	32 OZ.	PATTERN REPEAT:	24" W x 12" L	WIDTH:	12' (UP TO 15' AVAILABLE)



THL-15



THL-25



THL-35



THL-45

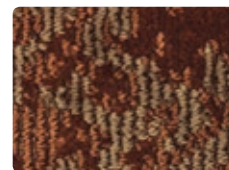

THL-55

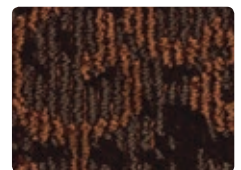

THL-65

WELL EXPRESSED

SPECIFICATIONS

STYLE:	WELL EXPRESSED	GAUGE:	1/10	STITCHES PER INCH:	14.16
CONSTRUCTION:	INFINITY-CUT & LOOP SCROLL	DYE METHOD:	SOLUTION DYED	DENSITY FACTOR:	6,545
PILE FIBER:	100% SOLUTION DYED NYLON	SECONDARY BACK:	ACTIONBAC	PILE HEIGHT:	.176 AVG
FACE WEIGHT:	32 OZ. PER SQUARE YARD	PATTERN REPEAT:	12"W x 12"L	WIDTH:	12' (UP TO 15')



WE-20



WE-30



WE-40



WE-50



WE-60



WE-70

INSTANT STYLE

SPECIFICATIONS

STYLE:	INSTANT STYLE	GAUGE:	1/10	STITCHES PER INCH:	15
CONSTRUCTION:	INFINITY CUT & LOOP SCROLL	DYE METHOD:	SOLUTION DYED	DENSITY FACTOR:	6,545
FIBER CONTENT:	100% SOLUTION DYED NYLON	SECONDARY BACK:	ACTIONBAC	PILE HEIGHT:	0.176
FACE WEIGHT:	32 OZ.	PATTERN REPEAT:	24" W X 24" L	WIDTH:	12' (UP TO 15' AVAILABLE)



IS-12



IS-22



IS-32



IS-42

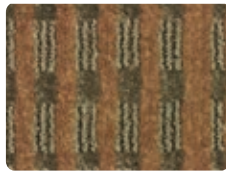

IS-52



IS-62

CHARISMATIC

SPECIFICATIONS

STYLE:	CHARISMATIC	GAUGE:	1/10	STITCHES PER INCH:	16.1
CONSTRUCTION:	INFINITY CUT & LOOP SCROLL	DYE METHOD:	SOLUTION DYED	DENSITY FACTOR:	6,545
FIBER CONTENT:	100% SOLUTION DYED NYLON	SECONDARY BACK:	ACTIONBAC	PILE HEIGHT:	0.176
FACE WEIGHT:	32 OZ.	PATTERN REPEAT:	24" W X 18" L	WIDTH:	12' (UP TO 15' AVAILABLE)



C-18

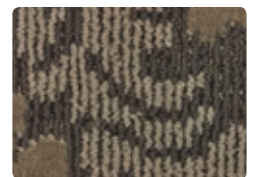

C-28



C-48



C-58

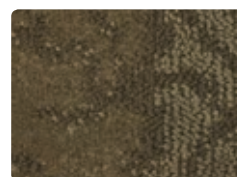

C-68



C-78

HIGH DEFINITION

INNOVATION

SPECIFICATIONS

STYLE:	INNOVATION
CONSTRUCTION:	MULTI-LEVEL LOOP TIP SHEAR SCROLL
FIBER CONTENT:	100% S.D. NYLON
FACE WEIGHT:	32 oz.
GAUGE:	1/12
DYE METHOD:	SOLUTION DYED
SECONDARY BACK:	ACTION BACK
PATTERN REPEAT:	18"W x 31.75"L
STITCHES PER INCH:	9.13
DENSITY FACTOR:	7,961
PILE HEIGHT:	0.250 H / 0.187 M / 0.062L
WIDTH:	12'

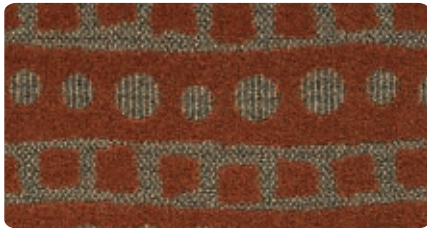

I-46

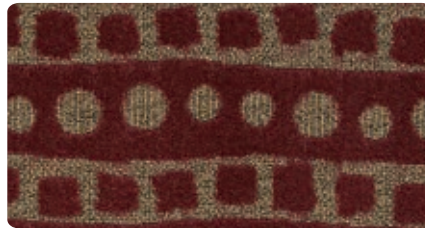

I-48

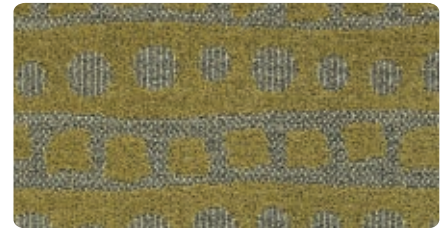

I-54

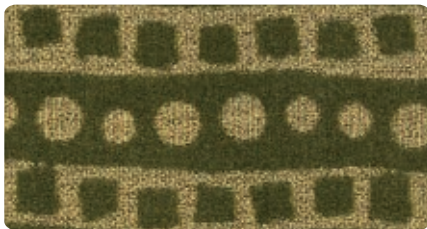

I-55



I-68



I-78



I-82

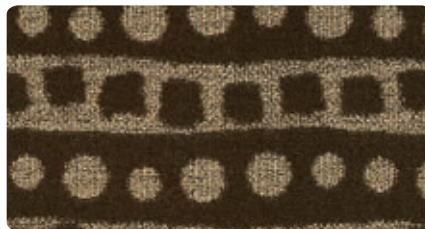

I-88

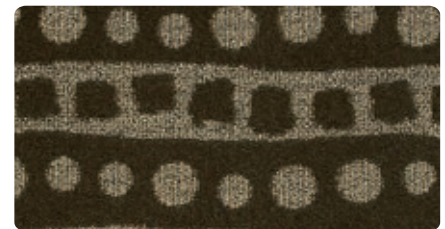

I-94

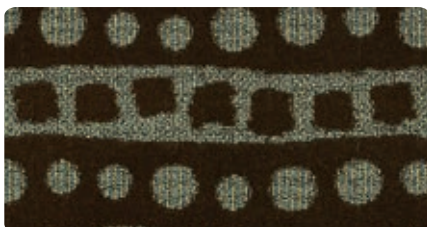

I-96



I-98



I-99

DIRECT LINK



SPECIFICATIONS

STYLE:	DIRECT LINK
CONSTRUCTION:	MULTI-LEVEL LOOP TIP SHEAR SCROLL
FIBER CONTENT:	100% S.D. NYLON
FACE WEIGHT:	32 oz.
GAUGE:	1/12
DYE METHOD:	SOLUTION DYED
SECONDARY BACK:	ACTION BACK
PATTERN REPEAT:	18"W x 19.25"L
STITCHES PER INCH:	8.75
DENSITY FACTOR:	7,928
PILE HEIGHT:	0.250 H / 0.187 M / 0.062L
WIDTH:	12'

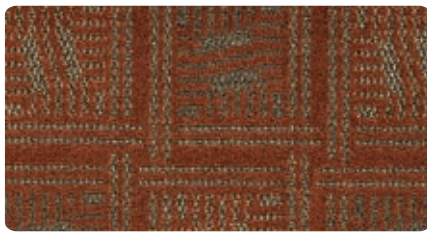

DL-46

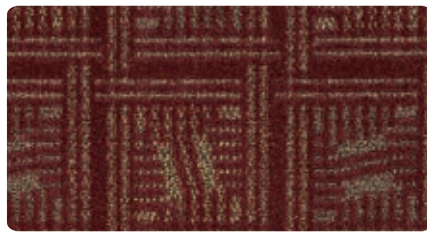

DL-48

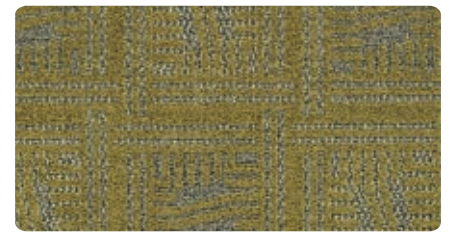

DL-54

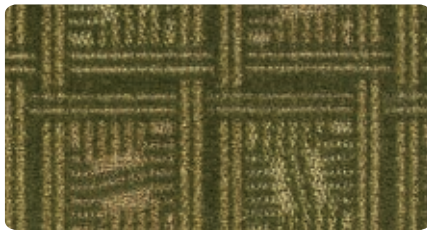

DL-55

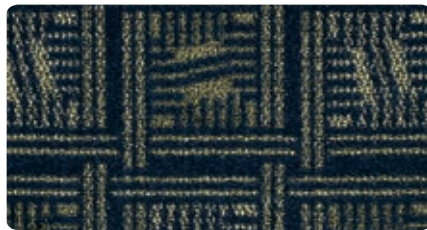

DL-68



DL-78

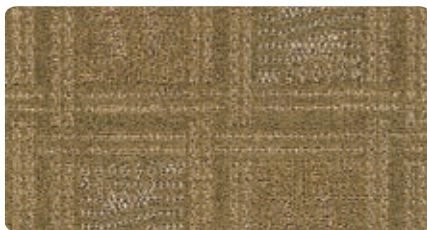

DL-82

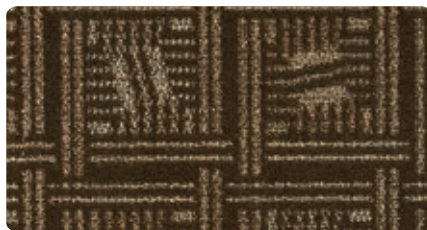

DL-88

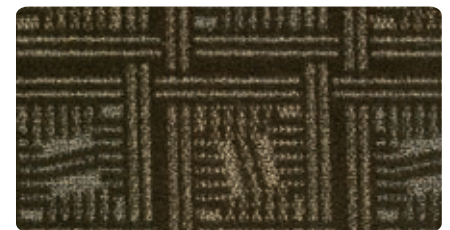

DL-94



DL-96

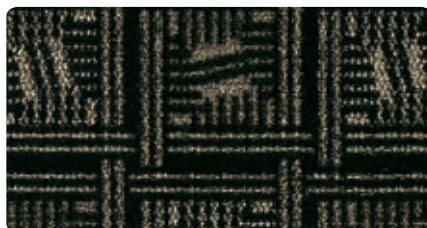

DL-98



DL-99

DIAMETER

SPECIFICATIONS

STYLE:	DIAMETER	GAUGE:	1/10	STITCHES PER INCH:	14
CONSTRUCTION:	MULTI-LEVEL LOOP-PILE SCROLL (TIP SHEARED)	DYE METHOD:	SOLUTION DYED	DENSITY FACTOR:	4,902
FIBER CONTENT:	100% SHELTRON SI NYLON	SECONDARY BACK:	ACTIONBAC	PILE HEIGHT:	0.235 AVG.
FACE WEIGHT:	32 OZ.	PATTERN REPEAT:	15"W x 13.3"L	WIDTH:	12'

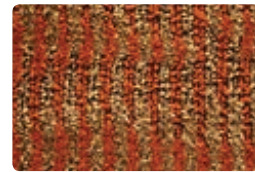
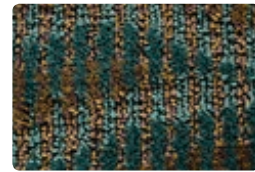

APEX

SPECIFICATIONS

STYLE:	APEX	GAUGE:	1/10	STITCHES PER INCH:	14
CONSTRUCTION:	ENHANCED LOOP-PILE (TIP SHEARED)	DYE METHOD:	SOLUTION DYED	DENSITY FACTOR:	5284
FIBER CONTENT:	100% SHELTRON SI NYLON	SECONDARY BACK:	ACTIONBAC	PILE HEIGHT:	0.218 AVG.
FACE WEIGHT:	32 OZ	PATTERN REPEAT:	1"W x 3/4"L		

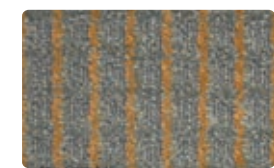
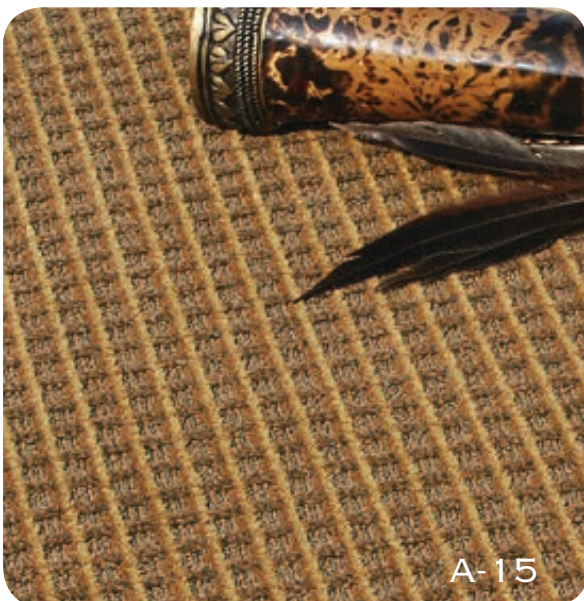

HIGH DEFINITION

GRAND ENTRY

SPECIFICATIONS

STYLE:	GRAND ENTRY	GAUGE:	1/10	STITCHES PER INCH:	11
CONSTRUCTION:	CUT PILE GRAPHIC	DYE METHOD:	SOLUTION DYED	DENSITY FACTOR:	4320
FIBER CONTENT:	100% SOLUTION DYED NYLON	SECONDARY BACK:	ACTIONBAC	PILE HEIGHT:	0.300
FACE WEIGHT:	36 OZ.	PATTERN REPEAT:	4.8" W X 5" L		



CHATEAU ELAN

SPECIFICATIONS

STYLE:	CHATEAU ELAN	GAUGE:	1/10	STITCHES PER INCH:	16
CONSTRUCTION:	CUT PILE GRAPHIC	DYE METHOD:	SOLUTION DYED	DENSITY FACTOR:	4910
FIBER CONTENT:	100% SOLUTION DYED NYLON	SECONDARY BACK:	UNITARY & ACTIONBAC	PILE HEIGHT:	0.438
FACE WEIGHT:	48 OZ.	PATTERN REPEAT:	1.5" W X 1.5" L	SPIKE PROOF	

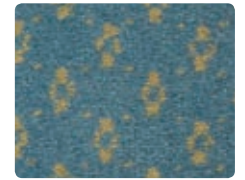
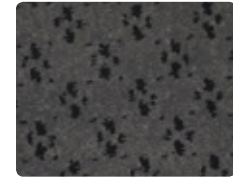
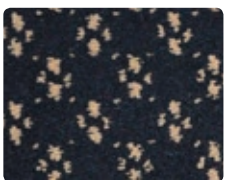
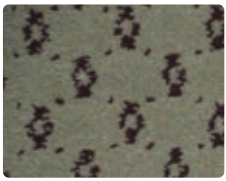
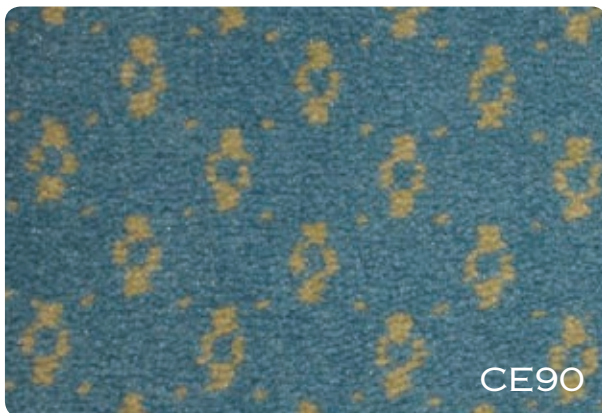

CUT PILES

COORDINATE 738-S

NOTE: USED TO COORDINATE WITH OUR S.D. NYLON PATTERN
CARPETS - BORDERS · END CAPS · FILL ONLY

SPECIFICATIONS

STYLE:	COORDINATE 738-S
CONSTRUCTION:	CUT PILE
FIBER CONTENT:	100% SOLUTION DYED NYLON
FACE WEIGHT:	36 OZ.
GAUGE:	1/10
DYE METHOD:	SOLUTION DYED
SECONDARY BACK:	ACTIONBAC
PATTERN REPEAT:	BORDERS, CAPS, FILL ONLY
STITCHES PER INCH:	11
DENSITY FACTOR:	5,890
PILE HEIGHT:	0.312

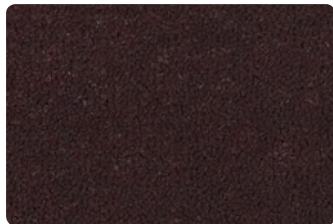

2007
WILD PLUM



2041
RED BRICK



4501
WILLOW



2504
CAYENNE PEPPER



3510
SMOKEY BEIGE



3513
SPICY COPPER



3514
BROWN SUGAR



4510
EDAMAME



5503
SLATE BLUE



7021
PECAN



7508
OAK



7509
MOUNTAIN WOOD



7510
CAPPUCCINO



8503
BIG SCREEN

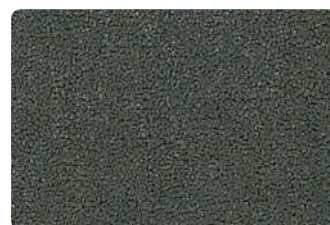

8504
TWILIGHT GREY



6002
GRAPE

CUT PILES

COORDINATE 738 S



3001
CHARDONNAY

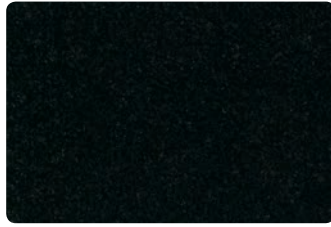

8002
BLACK



3504
BRONZE



4012
ARMY GREEN



4045
GOLDEN OLIVE



4079
KHAKI

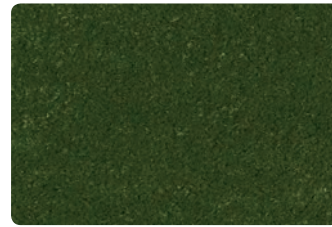

4095
EUCALYPTUS



2048
RED CLAY



4502
ARTICHOKE

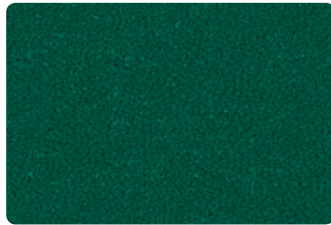

4504
CASPIAN SEA

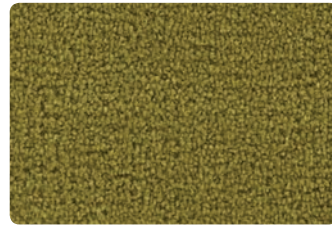

4509
BAMBOO LEAF



5057
MIDNIGHT BLUE



7009
MILK CHOCOLATE



7502
BARK



7503
COFFEE



7506
HICKORY GREEN

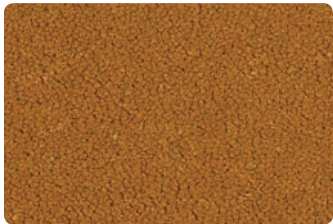

3005
GOLD



8004
COAL

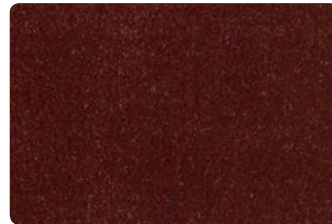

2006
WINE

STYLE: COORDINATE-
THIS PRODUCT IS USED TO COORDINATE WITH ALL SHELMARC
PATTERNED SOLUTION DYED NYLON CARPETS.
COVE BASE · BORDERS · END CAPS · FILL ONLY

CUT PILES

MULLIGAN

SPECIFICATIONS

STYLE:	MULLIGAN
CONSTRUCTION:	SOFT SPIKE CUT PILE
FIBER CONTENT:	100% SOLUTION DYED NYLON
FACE WEIGHT:	42 oz.
GAUGE:	1/10
DYE METHOD:	SOLUTION DYED
SECONDARY BACK:	UNITARY & ACTIONBAC
PATTERN REPEAT:	3 3/8 " W x 3 3/8 " L
STITCHES PER INCH:	14
PILE HEIGHT:	0.343

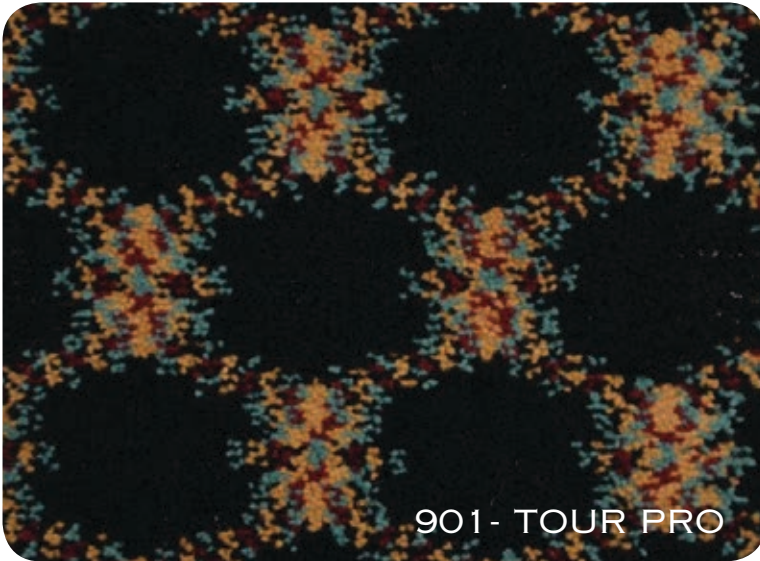

NOTE: USED TO COORDINATE WITH OUR TURNBERRY & SCOTLAND YARD STYLES. ALL 5 COLORS FROM STYLE SCOTLAND YARD ARE AVAILABLE IN STYLES TURNBERRY & MULLIGAN. CUSTOM COLORS AVAILABLE FOR MINIMUM 300 YARDS.

TURNBERRY

SPECIFICATIONS

STYLE:	TURNBERRY
CONSTRUCTION:	SOFT SPIKE CUT PILE
FIBER CONTENT:	100% SOLUTION DYED NYLON
FACE WEIGHT:	42 oz.
GAUGE:	1/10
DYE METHOD:	SOLUTION DYED
SECONDARY BACK:	UNITARY & ACTIONBAC
PATTERN REPEAT:	1.5" W x 1 5/8 " L
STITCHES PER INCH:	14
PILE HEIGHT:	0.343

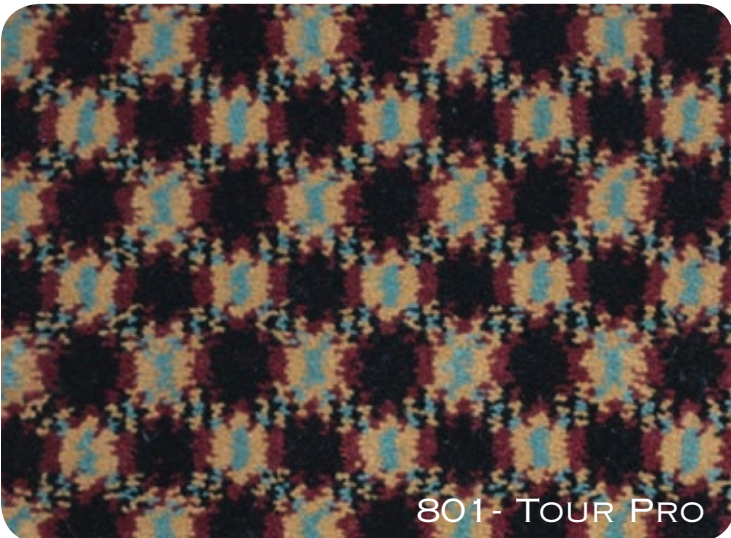

NOTE: USED TO COORDINATE WITH OUR MULLIGAN & SCOTLAND YARD STYLES. ALL 5 COLORS FROM STYLE SCOTLAND YARD ARE AVAILABLE IN STYLE TURNBERRY & MULLIGAN. CUSTOM COLORS AVAILABLE FOR MINIMUM 300 YARDS.

SCOTLAND YARD



SPECIFICATIONS

STYLE:	SCOTLAND YARD
CONSTRUCTION:	SOFT PIKE CUT PILE
FIBER CONTENT:	100% SOLUTION DYED NYLON
FACE WEIGHT:	42 OZ.
GAUGE:	1/10
DYE METHOD:	SOLUTION DYED
SECONDARY BACK:	UNITARY & ACTIONBAC
PATTERN REPEAT:	5.54" W X 6"L
STITCHES PER INCH:	14
DENSITY FACTOR:	5,890
PILE HEIGHT:	0.343



SY 701



SY 702

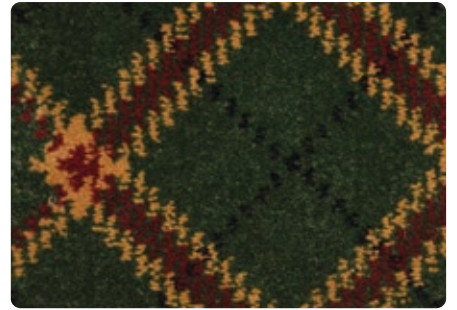

SY 703



SY 704

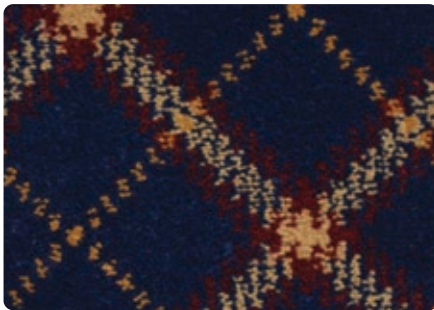

SY 705

NOTE: USED TO COORDINATE WITH OUR MULLIGAN & TURNBERRY STYLES.
 ALL 5 COLORS FROM STYLE SCOTLAND YARD ARE AVAILABLE IN STYLE TURNBERRY & MULLIGAN
 CUSTOM COLORS AVAILABLE FOR MINIMUM 300 YARDS

TOP SCORE 30oz AND 36oz

NOTE: USED TO COORDINATE WITH OUR S.D. NYLON PATTERN
CARPETS - BORDERS · END CAPS · FILL ONLY

SPECIFICATIONS

STYLE:	TOP SCORE 30 & 36 OZ.
CONSTRUCTION:	CUT PILE
FIBER CONTENT:	100% SOLUTIA 6.6 CF NYLON
FACE WEIGHT:	30 / 36 OZ.
GAUGE:	1/10
DYE METHOD:	PIECE DYED
SECONDARY BACK:	ACTIONBAC
PATTERN REPEAT:	N/A
STITCHES PER INCH:	9 / 10
DENSITY FACTOR:	5,373 / 5,891
PILE HEIGHT:	0.216 / 0.230

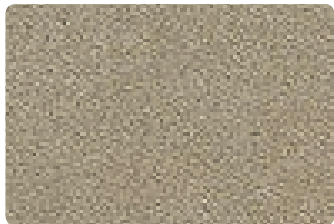

TS-003

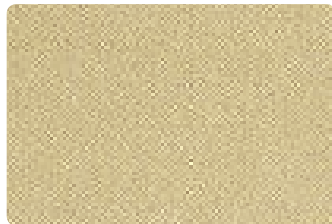

TS-001

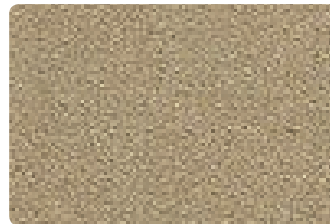

TS-002

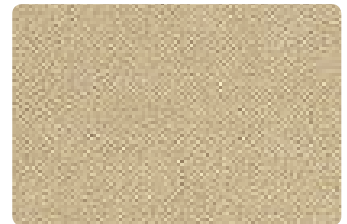

TS-039

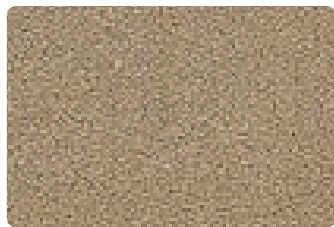

TS-037



TS-052

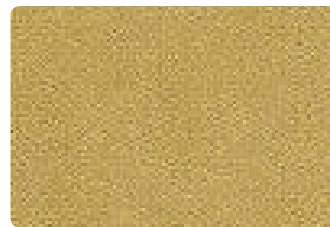

TS-004

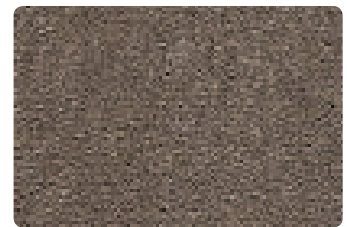

TS-044



TS-008

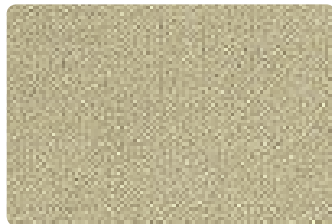

TS-013



TS-009



TS-010



TS-050



TS-040



TS-043



TS-014

CUT PILES

TOP SCORE 30oz AND 36oz

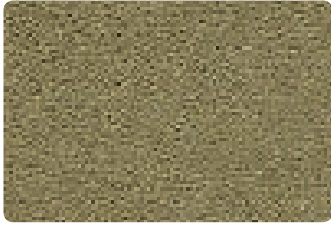

TS-016

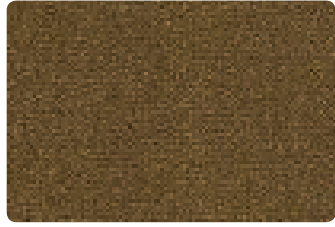

TS-011

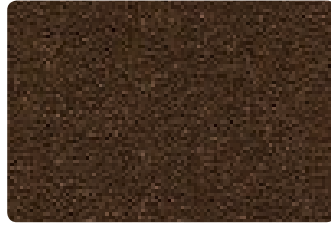

TS-045

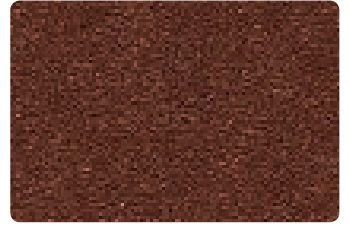

TS-053

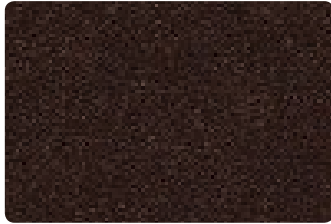

TS-055

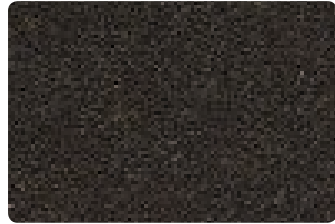

TS-012

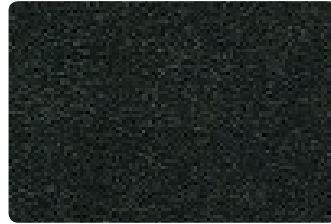

TS-024

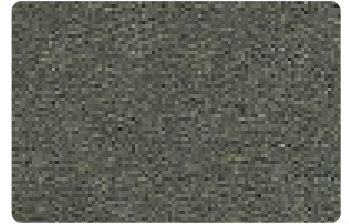

TS-017

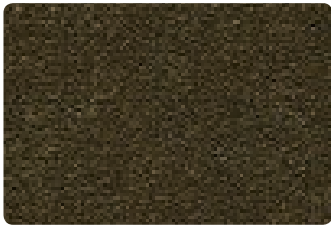

TS-022

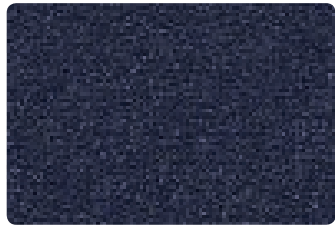

TS-031

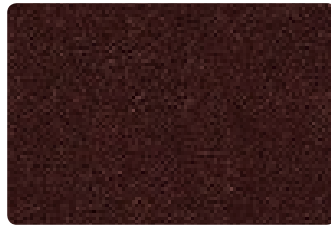

TS-056

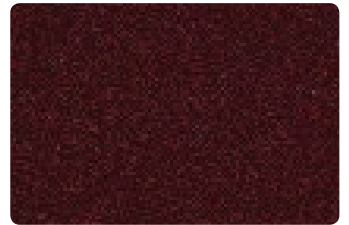

TS-054

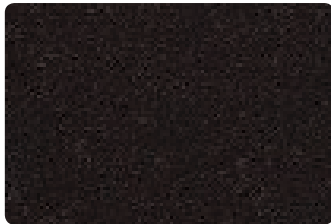

TS-058

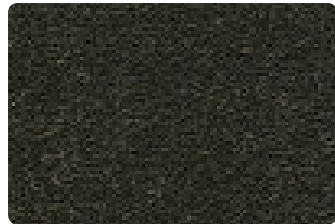

TS-023

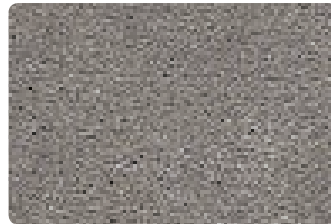

TS-025

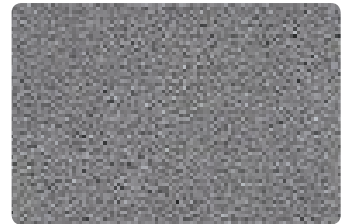

TS-026

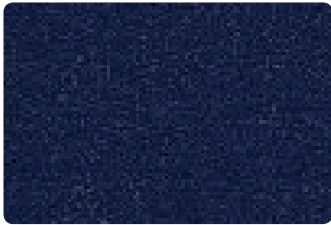

TS-033

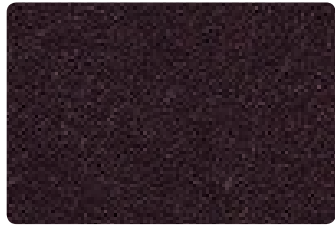

TS-034



TS-059

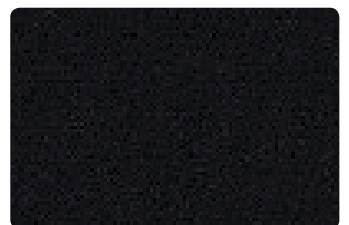

TS-036

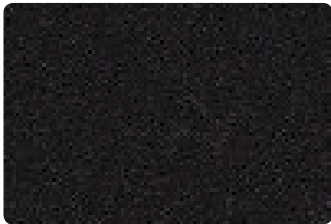

TS-048

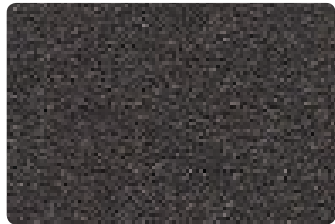

TS-047

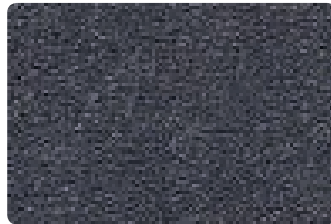

TS-029

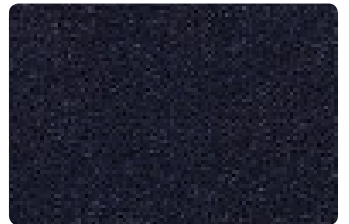

TS-032

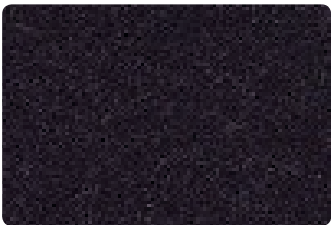

TS-035

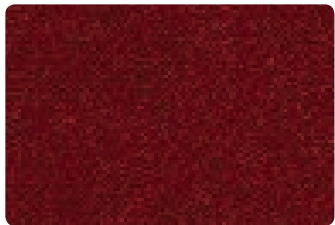

TS-060

CUT PILES

SPECIFICATIONS

STYLE:	YUKON
CONSTRUCTION:	CUT PILE
FIBER CONTENT:	100% SOLUTION DYED NYLON
FACE WEIGHT:	32 OZ.
GAUGE:	1/10
DYE METHOD:	SOLUTION
SECONDARY BACK:	ACTIONBAC
PATTERN REPEAT:	5 " W x 4" L
STITCHES PER INCH:	31 / 3"
DENSITY FACTOR:	4,386
PILE HEIGHT:	.5 / 16"

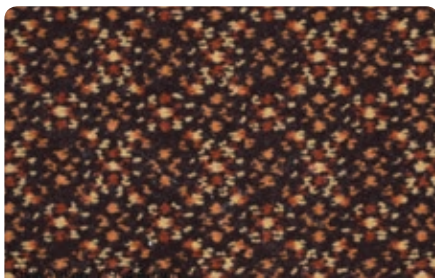
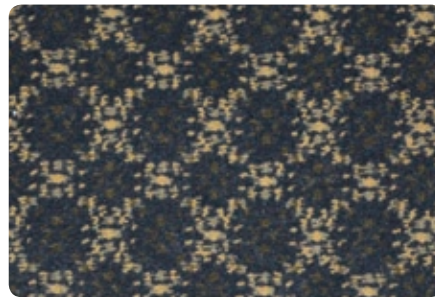
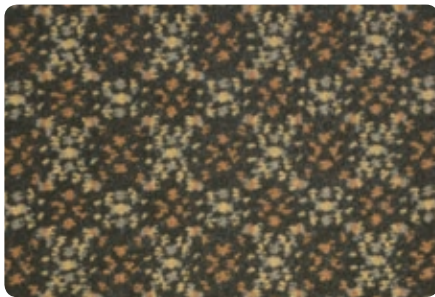
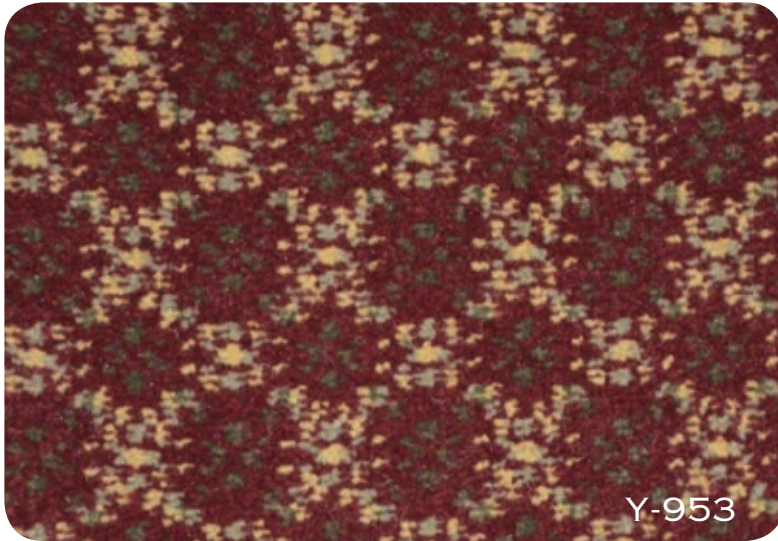

NOTE: CUSTOM WIDTHS & CUSTOM COLORS AVAILABLE FOR A MINIMUM OF 300 YARDS

N-SYNC



SPECIFICATIONS

STYLE:	N-SYNC
CONSTRUCTION:	MULTI-LEVEL PATTERN LOOP GRAPHIC
FIBER CONTENT:	100% SOLUTION DYED NYLON
FACE WEIGHT:	24 oz.
GAUGE:	5/64
DYE METHOD:	SOLUTION DYED
SECONDARY BACK:	EVERBOND / ACTIONBAC
PATTERN REPEAT:	5/8"W x 2-17/32"L
STITCHES PER INCH:	10
DENSITY FACTOR:	6,857
PILE HEIGHT:	0.127
WIDTH:	12'



NS-087



NS-187



NS-287



NS-387



NS-487



NS-587



NS-785



NS-783



NS-787



NS-820

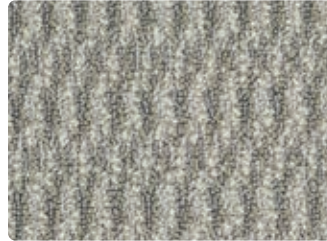

NS-850

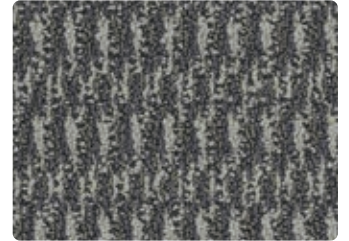

NS-851



NS-887

NOTE:
NO EDGE RAVEL WARRANTY
NO ZIPPERING WARRANTY
LIFE TIME DELAMINATION

LOOP PILES

N-FUSION

SPECIFICATIONS

STYLE:	N-FUSION
CONSTRUCTION:	MULTI LEVEL PATTERN LOOP
FIBER CONTENT:	100% SOLUTION DYED NYLON
FACE WEIGHT:	24 OZ.
GAUGE:	5/64
DYE METHOD:	SOLUTION DYED
SECONDARY BACK:	EVERBOND / ACTIONBAC
PATTERN REPEAT:	3-3/4"W x 4-7/32"L
STITCHES PER INCH:	10
DENSITY FACTOR:	7,082
PILE HEIGHT:	0.123
WIDTH:	12'



NF-920



NF-097



NF-197



NF-297



NF-397



NF-497



NF-597



NF-785



NF-787



NF-793



NF-897



NF-920



NF-950



NF-951

NOTE:
NO EDGE RAVEL WARRANTY
NO ZIPPERING WARRANTY
LIFE TIME DELAMINATION

DATA SYSTEMS II



2009 RESTART

SPECIFICATIONS

STYLE:	DATA SYSTEMS II
CONSTRUCTION:	ENHANCED GRAPHIC LOOP PILE
FIBER CONTENT:	100% SOLUTION DYED NYLON
FACE WEIGHT:	28 OZ.
GAUGE:	5/64
DYE METHOD:	SOLUTION DYED
SECONDARY BACK:	ACTIONBAC
PATTERN REPEAT:	N/A
STITCHES PER INCH:	10.5
DENSITY FACTOR:	7,814
PILE HEIGHT:	0.129



0142 USB CABLE



0172 HARD DRIVE



0249 ON SCREEN



0297 MEMORY



0592 POWER SUPPLY



1892 START-UP



2393 DESK TOP



3102 MAINFRAME



3309 VIRUS



3409 DEBUG

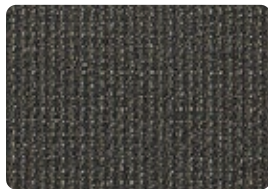

3509 DEFAULT



4009 SHUTDOWN



5109 ONLINE

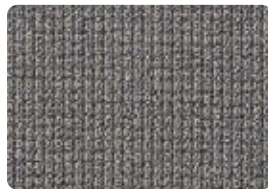

5202 GIGABYTE



7002 LAP TOP



7309 WEB PAGE

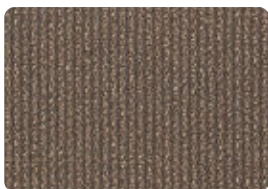

7409 DIAL-UP



7502 PROCESSOR

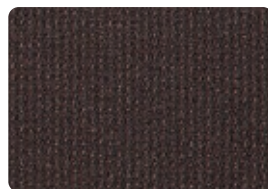

8009 PASSWORD

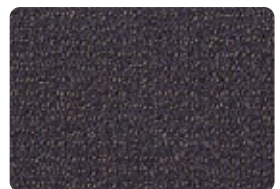

9900 CHIP

NOTE:
 CUSTOM BACKING: EVERBOND BACKING AVAILABLE - MINIMUM 12' X 150' = 5% OVERAGE
 NO EDGE RAVEL WARRANTY
 NO ZIPPERING WARRANTY
 LIFE TIME DELAMINATION

LOOP PILES



SPECIFICATIONS

STYLE:	CREATIVE
CONSTRUCTION:	MULTI-LEVEL PATTERN LOOP
FIBER CONTENT:	100% SOLUTION DYED NYLON
FACE WEIGHT:	26 OZ.
GAUGE:	1/10
DYE METHOD:	SOLUTION DYED
SECONDARY BACK:	ACTIONBAC
PATTERN REPEAT:	0.4"W X 0.6"L
STITCHES PER INCH:	10
DENSITY FACTOR:	6,411
PILE HEIGHT:	0.138 AVG.



C-103



C-300



C-309



C-485



C-500



C-504



C-585



C-755



C-855

NOTE:

CUSTOM BACKING: EVERBOND BACKING AVAILABLE - MINIMUM 12' X 150' = 5% OVERAGE
 NO EDGE RAVEL WARRANTY
 NO ZIPPERING WARRANTY
 LIFE TIME DELAMINATION

INVINCIBLE



I-103

SPECIFICATIONS

STYLE:	INVINCIBLE
CONSTRUCTION:	MULTI-LEVEL PATTERN LOOP
FIBER CONTENT:	100% SHELTRON SI NYLON
FACE WEIGHT:	26 OZ.
GAUGE:	1/10
DYE METHOD:	SOLUTION DYED
SECONDARY BACK:	ACTIONBAC
PATTERN REPEAT:	0.8"W X 0.82"L
STITCHES PER INCH:	11
DENSITY FACTOR:	6,686
PILE HEIGHT:	0.140 AVG.

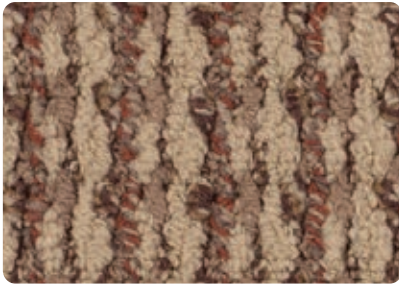

I-103



I-300

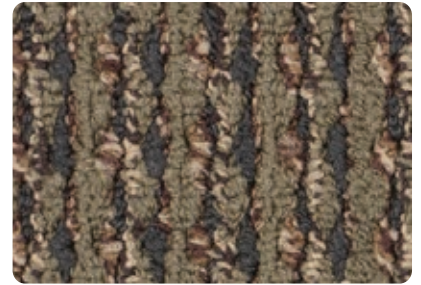

I-309



I-485



I-500



I-504



I-585



I-755

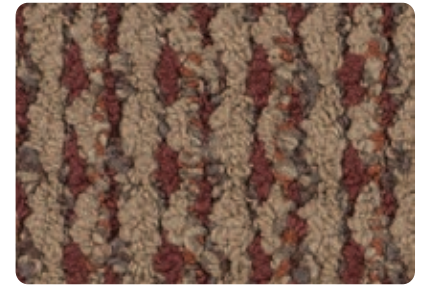

I-855

NOTE:
 EVERBOND BACKING AVAILABLE - MINIMUM 12' X 150' = 5% OVERAGE
 NO EDGE RAVEL WARRANTY
 NO ZIPPERING WARRANTY
 LIFE TIME DELAMINATION

REMARKABLE

SPECIFICATIONS

STYLE:	REMARKABLE
CONSTRUCTION:	MULTI-LEVEL PATTERN LOOP
FIBER CONTENT:	100% SHELTRON SI NYLON
FACE WEIGHT:	26 OZ.
GAUGE:	1/10
DYE METHOD:	SOLUTION DYED
SECONDARY BACK:	ACTIONBAC
PATTERN REPEAT:	1"W X 2.2"L
STITCHES PER INCH:	11
DENSITY FACTOR:	6,832
PILE HEIGHT:	0.137 AVG.



R-103



R-103



R-300



R-309

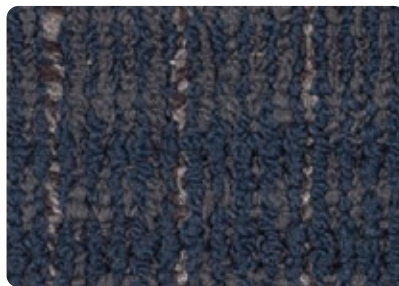

R-485



R-500



R-504

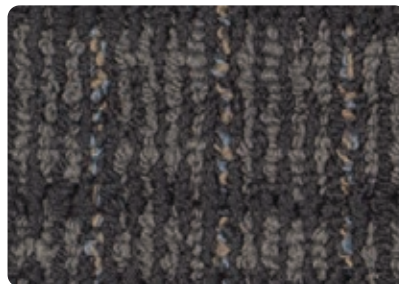

R-585



R-755

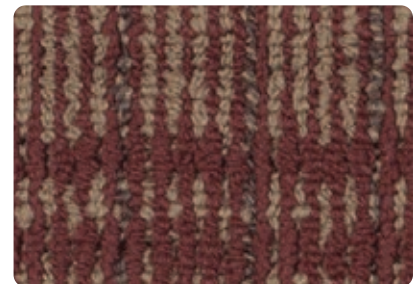

R-855

NOTE:
 EVERBOND BACKING AVAILABLE -MINIMUM 12' X 150' = 5% OVERAGE
 NO EDGE RAVEL WARRANTY
 NO ZIPPERING WARRANTY
 LIFE TIME DELAMINATION

BLING



B-150

SPECIFICATIONS

STYLE:	BLING
CONSTRUCTION:	GRAPHIC LOOP
FIBER CONTENT:	100% SOLUTION DYED NYLON
FACE WEIGHT:	24 OZ.
GAUGE:	1/8
DYE METHOD:	SOLUTION DYED
SECONDARY BACK:	ACTIONBAC
PATTERN REPEAT:	1.5" W X 3.06" L
STITCHES PER INCH:	12
DENSITY FACTOR:	5,799
PILE HEIGHT:	0.149 AVG.



B-150

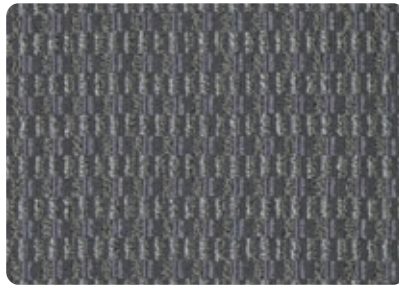

B-485



B-500



B-504

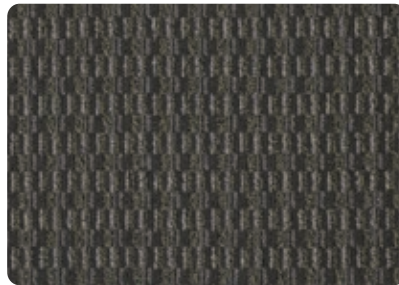

B-505



B-585

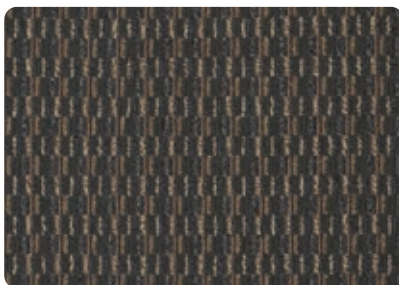

B-750



B-755



B-761

NOTE:
 EVERBOND BACKING AVAILABLE - MINIMUM 12' X 150' = 5% OVERAGE
 NO EDGE RAVEL WARRANTY
 NO ZIPPERING WARRANTY
 LIFE TIME DELAMINATION

LOOP PILES

SPECIFICATIONS

STYLE:	WHAMM
CONSTRUCTION:	GRAPHIC LOOP
FIBER CONTENT:	100% SOLUTION DYED NYLON
FACE WEIGHT:	24 OZ.
GAUGE:	1/10
DYE METHOD:	SOLUTION DYED
SECONDARY BACK:	ACTIONBAC
PATTERN REPEAT:	.593"W X .781"L
STITCHES PER INCH:	10
DENSITY FACTOR:	7024
PILE HEIGHT:	0.281 AVG.



W-585



W-585

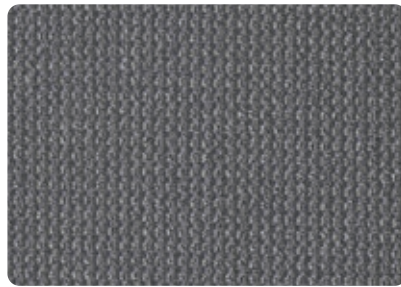

W-485

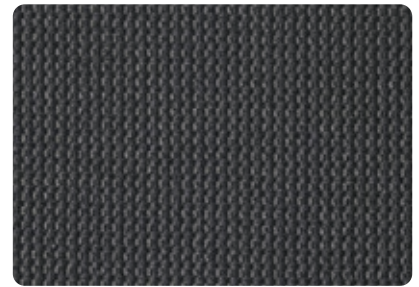

W-500



W-504

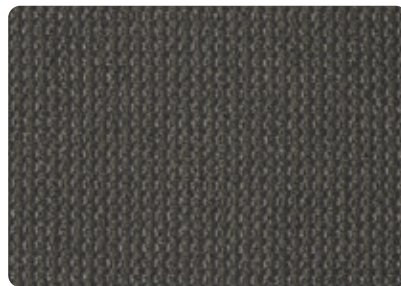

W-505

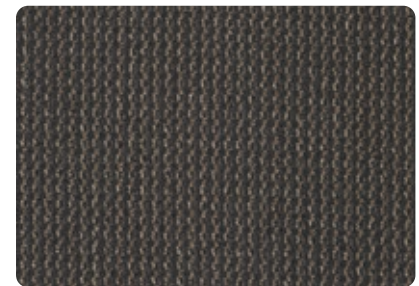

W-750

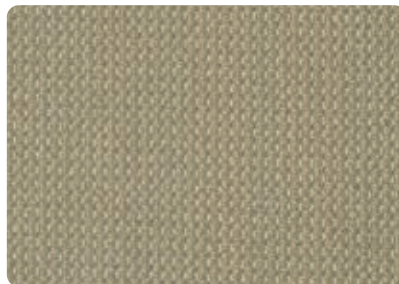

W-755



W-761



W-150

NOTE:
 EVERBOND BACKING AVAILABLE - MINIMUM 12' X 150' = 5% OVERAGE
 NO EDGE RAVEL WARRANTY
 NO ZIPPERING WARRANTY
 LIFE TIME DELAMINATION

FUTURES

COORDINATING BROADLOOM PRODUCTS: FORTUNE

COORDINATING TILE PRODUCTS: DUET & SOLO



SPECIFICATIONS

STYLE:	FUTURES
CONSTRUCTION:	GRAPHIC LOOP
FIBER CONTENT:	100% SOLUTION DYED NYLON
FACE WEIGHT:	24 OZ.
GAUGE:	1/10
DYE METHOD:	SOLUTION DYED
SECONDARY BACK:	ACTIONBAC
PATTERN REPEAT:	1 19/32" W X 15/32" L
STITCHES PER INCH:	10
DENSITY FACTOR:	6171
PILE HEIGHT:	0.140 AVG.



F-755



F-485



F-500



F-505



F-740



F-761



F-855



F-330

NOTE:
 EVERBOND BACKING AVAILABLE - MINIMUM 12' X 150' = 5% OVERAGE
 NO EDGE RAVEL WARRANTY
 NO ZIPPERING WARRANTY
 LIFE TIME DELAMINATION

COORDINATING BROADLOOM PRODUCTS: FUTURES
 COORDINATING TILE PRODUCTS: DUET & SOLO

FORTUNE

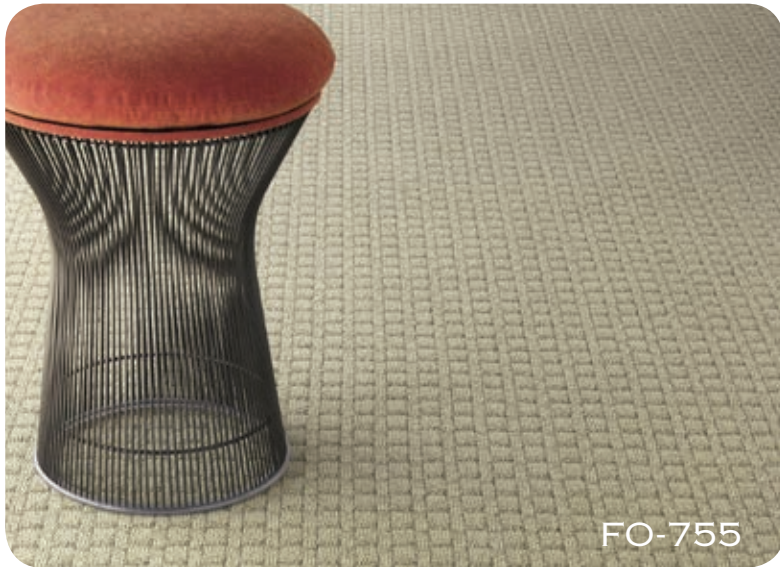

SPECIFICATIONS	
STYLE:	FORTUNE
CONSTRUCTION:	GRAPHIC LOOP
FIBER CONTENT:	100% SOLUTION DYED NYLON
FACE WEIGHT:	24 OZ.
GAUGE:	1/10
DYE METHOD:	SOLUTION DYED
SECONDARY BACK:	ACTIONBAC
PATTERN REPEAT:	1.812" W x 1.75" L
STITCHES PER INCH:	8
DENSITY FACTOR:	5,918
PILE HEIGHT:	0.146 AVG.



FO-755

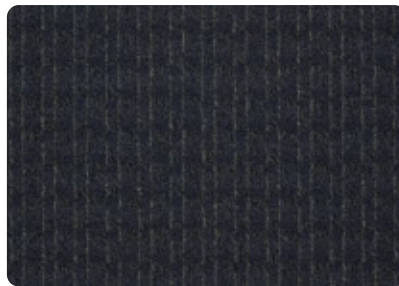

FO-485

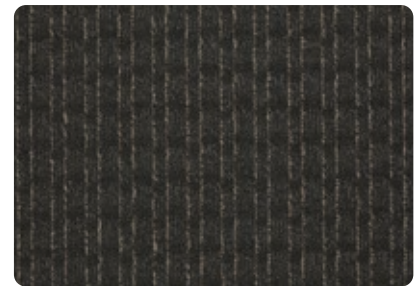

FO-500



FO-505



FO-740



FO-761



FO-855



FO-330

NOTE:
 EVERBOND BACKING AVAILABLE - MINIMUM 150
 NO EDGE RAVEL WARRANTY
 NO ZIPPERING WARRANTY
 LIFE TIME DELAMINATION

LOOP PILES

GOOD LIVING II



MASTER SUITE

SPECIFICATIONS

STYLE:	GOOD LIVING II
CONSTRUCTION:	PRECISION CUT / UNCUT
FIBER CONTENT:	100% SOLUTION DYED NYLON
FACE WEIGHT:	30 oz.
GAUGE:	1/8
DYE METHOD:	SOLUTION DYED
SECONDARY BACK:	ACTIONBAC
PATTERN REPEAT:	1/2"W x 1/4"L
STITCHES PER INCH:	13
DENSITY FACTOR:	4386
PILE HEIGHT:	0.281



DINING ROOM



GIRL'S ROOM



BONUS ROOM



BOY'S ROOM



SUN ROOM



THEATRE



IN-LAW SUITE



HOME OFFICE

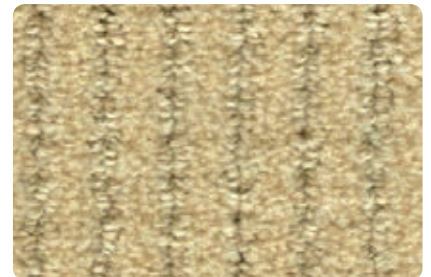

MASTER SUITE

AWARD

SPECIFICATIONS

STYLE:	AWARD
CONSTRUCTION:	ENHANCED LOOP-PILE (TIP SHEARED)
FIBER CONTENT:	100% SHELTRON LX NYLON
FACE WEIGHT:	32 OZ.
GAUGE:	1/10
DYE METHOD:	SOLUTION DYED
SECONDARY BACK:	ACTIONBAC
PATTERN REPEAT:	3"W x 4"L
STITCHES PER INCH:	12
DENSITY FACTOR:	4608
PILE HEIGHT:	0.250 HIGH / 0.187 LOW



SUNSET



PURPLE HAZE

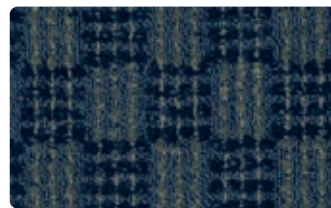

NAVY

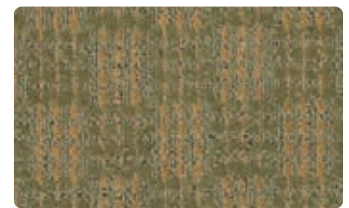

WINNER

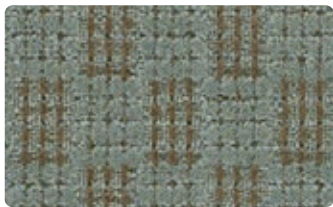

LAGOON

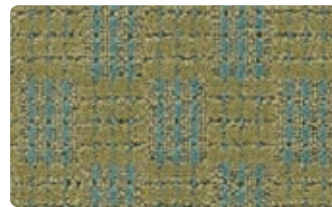

MOSS



LOYAL

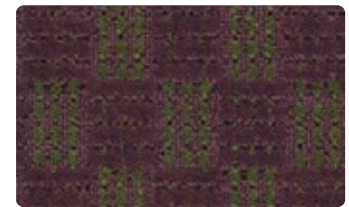

GRAPEVINE



2ND PLACE



CAT TAILS



ADOBE



1ST PLACE



GREENERY

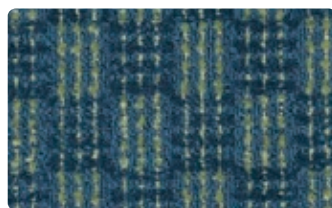

PRINCESS



GRAVEL



RUNNER-UP



TOP-NOTCH



TROPHY

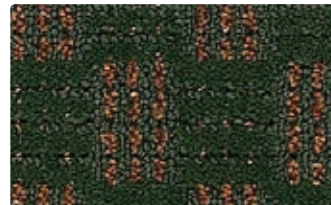

CYPRESS

CHEX II



SPECIFICATIONS

STYLE:	CHEX II
CONSTRUCTION:	ENHANCED LOOP-PILE (TIP SHEARED)
FIBER CONTENT:	100% SHELTRON LX NYLON
FACE WEIGHT:	32 oz.
GAUGE:	1/12
DYE METHOD:	SOLUTION DYED
SECONDARY BACK:	ACTIONBAC
PATTERN REPEAT:	3"W x 3"L
STITCHES PER INCH:	12.5
DENSITY FACTOR:	4312
PILE HEIGHT:	0.187 HIGH / 0.125 MED / 0.062 LOW



CX-01

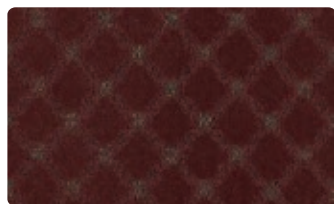

CX-11



CX-12

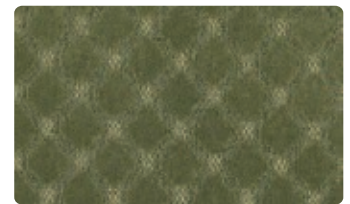

CX-14

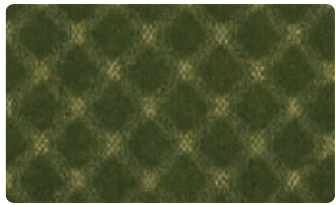

CX-15



CX-16

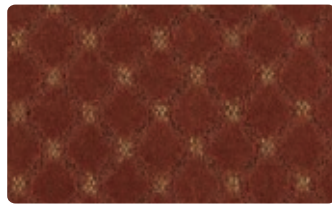

CX-18



CX-19



CX-21



CX-41



CX-50



CX-61

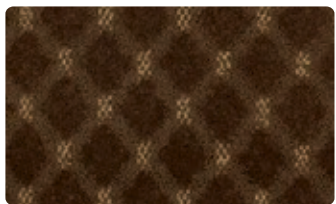

CX-69

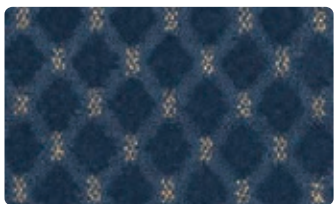

CX-81



CX-82



CX-84



CX-88



CX-91

ENHANCED LOOP PILES
TIP SHEARED



DV-94

SPECIFICATIONS

STYLE:	DA VINCI
CONSTRUCTION:	ENHANCED LOOP-PILE (TIP SHEARED)
FIBER CONTENT:	100% SOLUTION DYED NYLON
FACE WEIGHT:	32 oz.
GAUGE:	1/10
DYE METHOD:	SOLUTION DYED
SECONDARY BACK:	ACTIONBAC
PATTERN REPEAT:	24"W x 24"L
STITCHES PER INCH:	10
DENSITY FACTOR:	5625
PILE HEIGHT:	0.250 CUT / 0.210 LOOP
WIDTH:	12'



DV-44



DV-46

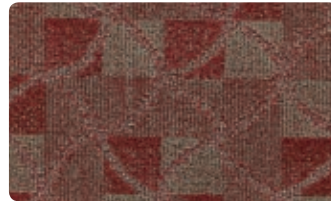

DV-48



DV-52



DV-54



DV-55



DV-62

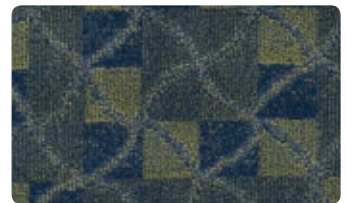

DV-68



DV-76



DV-80



DV-82



DV-84



DV-86

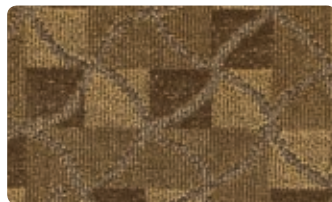

DV-88

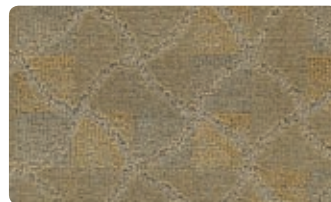

DV-90



DV-92

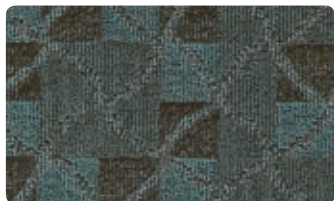

DV-94



DV-96



DV-98

COLOR BANDS



CB-2200

SPECIFICATIONS

STYLE:	COLOR BANDS
CONSTRUCTION:	ENHANCED LOOP-PILE (TIP SHEARED)
FIBER CONTENT:	100% BRANDED S.D. NYLON
FACE WEIGHT:	32 oz.
GAUGE:	1/8
DYE METHOD:	SOLUTION DYED
SECONDARY BACK:	ACTIONBAC
PATTERN REPEAT:	7.5"W x 10"L
STITCHES PER INCH:	14
DENSITY FACTOR:	5512
PILE HEIGHT:	0.209 AVG



CB-1122



CB-1166



CB-1177



CB-2200



CB-2211



CB-2222



CB-2233



CB-2244



CB-2245

ENHANCED LOOP PILES
TIP SHEARED

COLOR BANDS II



SPECIFICATIONS

STYLE:	COLOR BANDS II
CONSTRUCTION:	ENHANCED LOOP GRAPHIC (TIP SHEARED)
FIBER CONTENT:	100% SOLUTION DYED NYLON
FACE WEIGHT:	32 OZ.
GAUGE:	1/10
DYE METHOD:	SOLUTION DYED
SECONDARY BACK:	ACTIONBAC
PATTERN REPEAT:	12"W X 12"L
STITCHES PER INCH:	10
DENSITY FACTOR:	4389
PILE HEIGHT:	0.313 HIGH / 0.219 MED / 0.125 LOW

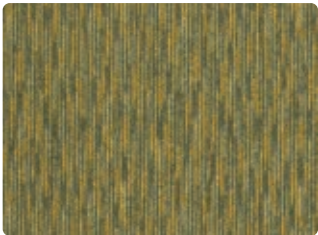

CB-30



CB-35

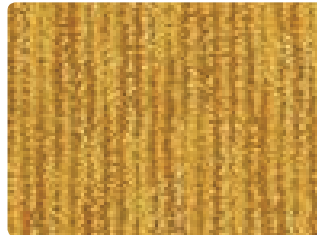

CB-38



CB-39

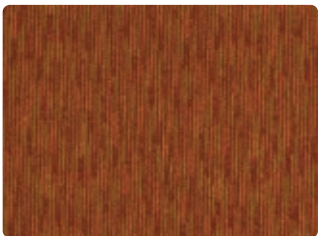

CB-49



CB-50



CB-55

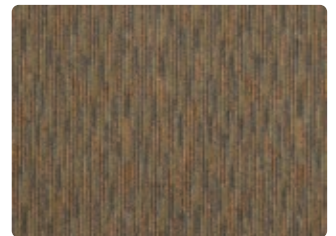

CB-62



CB-64

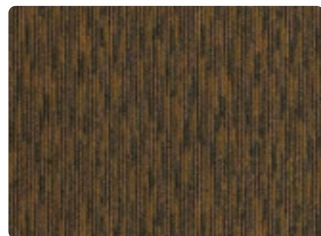

CB-68

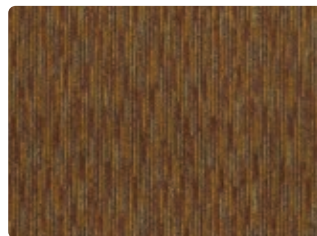

CB-76



CB-88

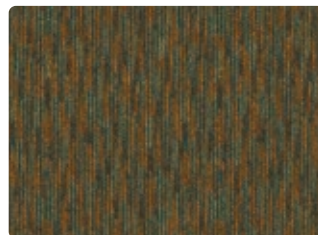

CB-86

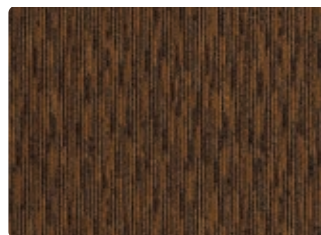

CB-94

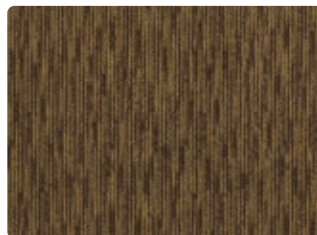

CB-96

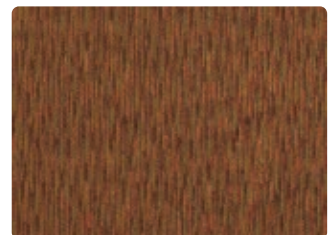

CB-98

ENHANCED LOOP PILES
TIP SHEARED

EXPRESSIONS

SPECIFICATIONS

STYLE:	EXPRESSIONS	FACE WEIGHT:	36 oz.	SECONDARY BACK:	ACTION BACK
CONSTRUCTION:	CUT & LOOP PILE SCROLL	GAUGE:	1/10	DENSITY FACTOR:	6707 ozs./YD ³
FIBER CONTENT:	100% SD. NYLON	DYE METHOD:	100% SOLUTION DYED	STITCHES PER INCH:	13
PATTERN REPEAT:	12" W x 12" L	PILE HEIGHT:	0.250 HIGH / .187 MED / .0625 LOW		



E-5100



E-5200



E-5300



E-5400



E-5500



E-5600

SUMMIT

SPECIFICATIONS

STYLE:	SUMMIT TILE	FACE WEIGHT:	32 oz.	AVERAGE DENSITY:	5389 ozs./YD ³
CONSTRUCTION:	ENHANCED LOOP & CUT PILE	GAUGE:	1/10	STITCHES PER INCH:	12
FIBER CONTENT:	100% SD NYLON	DYE METHOD:	SOLUTION DYED	SECONDARY BACK:	ACTION BACK
PATTERN REPEAT:	12" W x 12" L	PILE HEIGHT:	0.250 HIGH / 0.187 LOW		

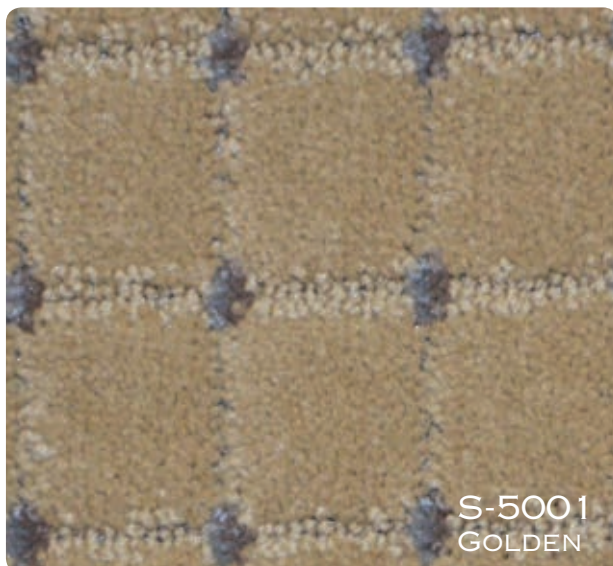

S-5002 GREYISH



S-5101 BLUE

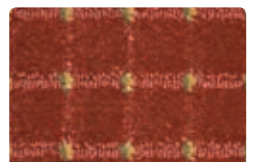

S-5201 RUST

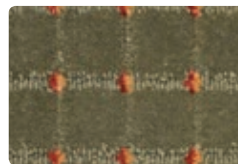

S-5202 OLIVE

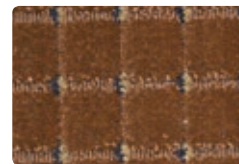

S-5301 BRONZE

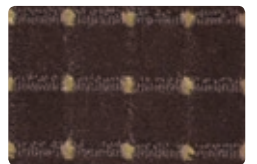

S-5401 BROWN



S-5402 TAN

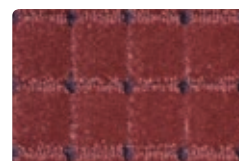

S-5501 BURGUNDY



S-5601 BLACK

ENHANCED LOOP PILES
TIP SHEARED

IMPERIAL

SPECIFICATIONS

STYLE:	IMPERIAL
CONSTRUCTION:	ENHANCED LOOP-PILE (TIP SHEARED)
FIBER CONTENT:	100% SHEL-PET POLYESTER
FACE WEIGHT:	32 OZ.
GAUGE:	1/10
DYE METHOD:	SOLUTION DYED
SECONDARY BACK:	ACTIONBAC
PATTERN REPEAT:	4"W X 16"L
STITCHES PER INCH:	12
DENSITY FACTOR:	5,992
PILE HEIGHT:	0.250 HIGH / 0.188 MED / 0.063 LOW

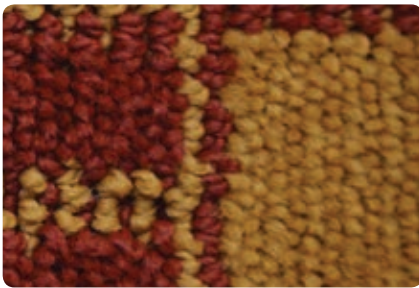

I-441

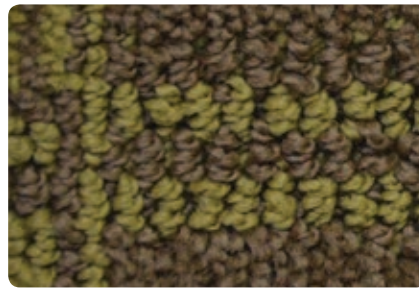

I-451



I-481

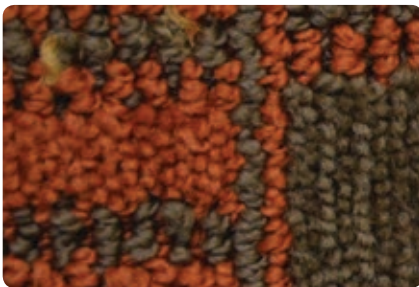

I-641

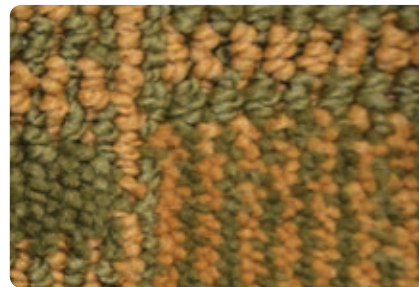

I-651



I-681



I-691

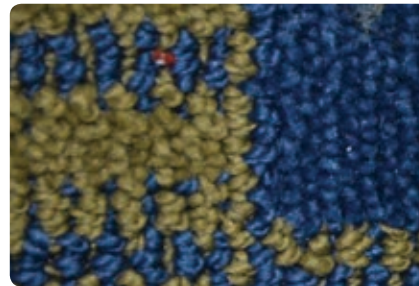

I-861



I-891

ENHANCED LOOP PILES
TIP SHEARED

MARVEL



SPECIFICATIONS

STYLE:	MARVEL
CONSTRUCTION:	ENHANCED LOOP GRAPHIC TIP SHEAR
FIBER CONTENT:	100% SHEL-PET POLYESTER
FACE WEIGHT:	32 OZ.
GAUGE:	1/10
DYE METHOD:	SOLUTION DYED
SECONDARY BACK:	ACTIONBAC
PATTERN REPEAT:	.80"W x 4"L
STITCHES PER INCH:	12
DENSITY FACTOR:	5,992
PILE HEIGHT:	0.250 HIGH / 0.188 MED / 0.063 LOW

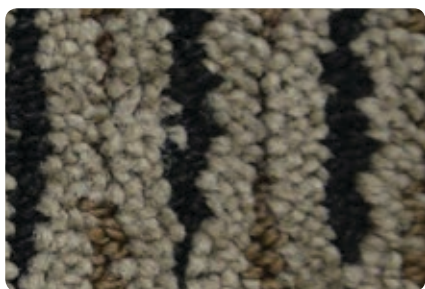

M-483



M-653



M-643

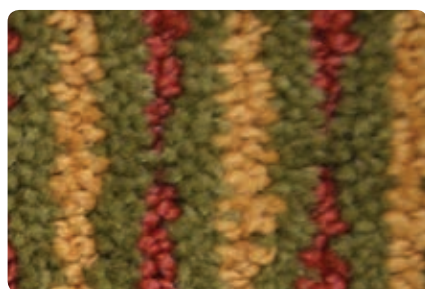

M-443

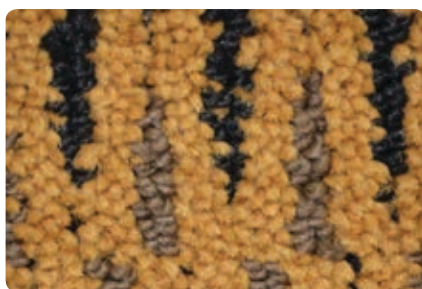

M-683

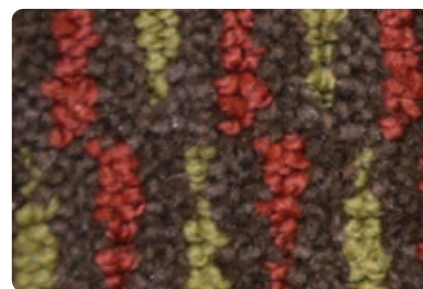

M-693

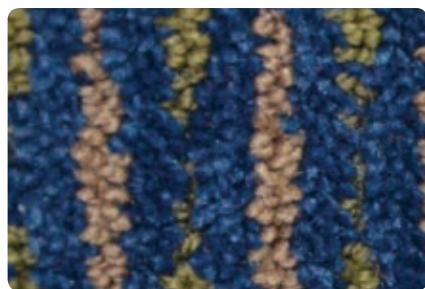

M-863



M-453



M-893

ENHANCED LOOP PILES
TIP SHEARED

PIONEER



SPECIFICATIONS

STYLE:	PIONEER
CONSTRUCTION:	ENHANCED LOOP GRAPHIC TIP SHEAR
FIBER CONTENT:	100% SHEL-PET POLYESTER
FACE WEIGHT:	32 OZ.
GAUGE:	1/10
DYE METHOD:	SOLUTION DYED
SECONDARY BACK:	ACTIONBAC
PATTERN REPEAT:	2"W X 4"L
STITCHES PER INCH:	12
DENSITY FACTOR:	5,992
PILE HEIGHT:	0.250 HIGH / 0.188 MED / 0.063 LOW

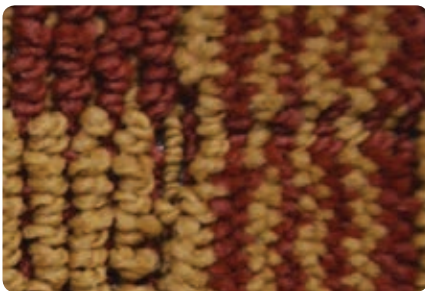

P-442

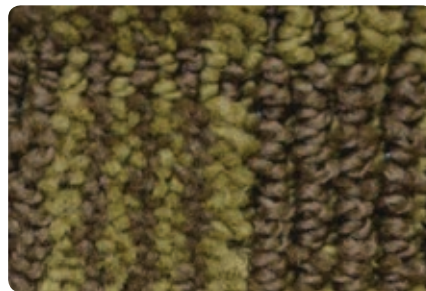

P-452



P-482

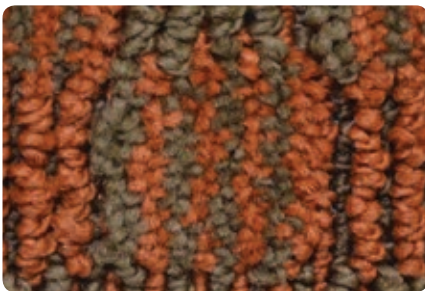

P-642



P-652



P-682

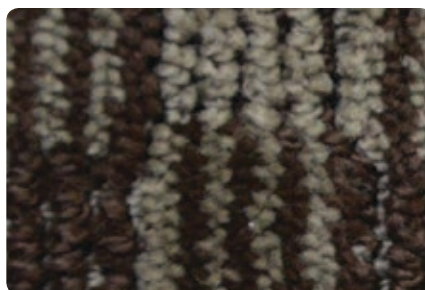

P-692

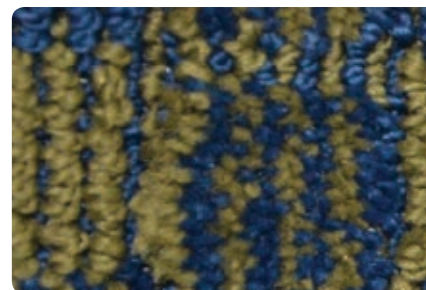

P-862



P-892

ENHANCED LOOP PILES
TIP SHEARED

OPRYLAND



OP-842

SPECIFICATIONS

STYLE:	OPRYLAND
CONSTRUCTION:	TUFTED ENHANCED LOOP GRAPHIC TIP SHEAR
FIBER CONTENT:	100% SHELTRON LX NYLON
FACE WEIGHT:	32 OZ.
GAUGE:	1/10
DYE METHOD:	SOLUTION DYED
SECONDARY BACK:	ACTIONBAC
PATTERN REPEAT:	3/4"W X 3/4"L
STITCHES PER INCH:	12
DENSITY FACTOR:	5,992
PILE HEIGHT:	0.219 HIGH / 0.0625 LOW

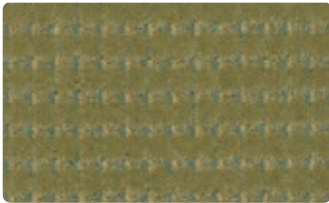

OP-052

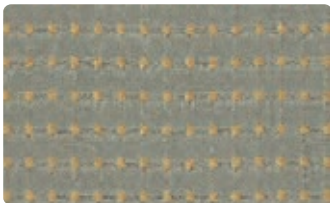

OP-092



OP-252

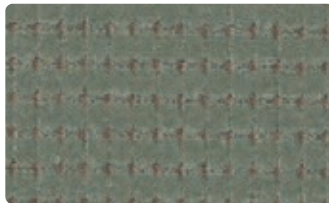

OP-262



OP-292



OP-452

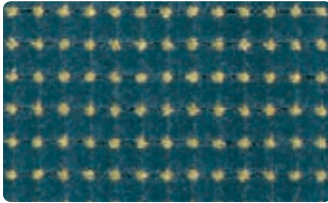

OP-462

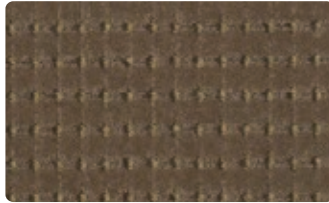

OP-492

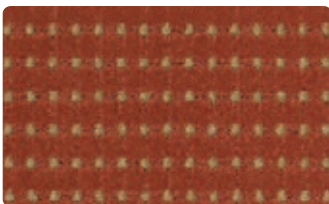

OP-642



OP-652



OP-672



OP-682

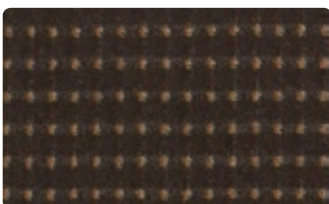

OP-692

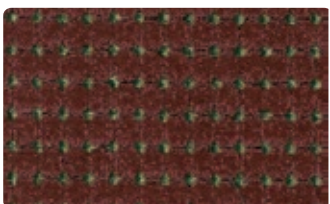

OP-812

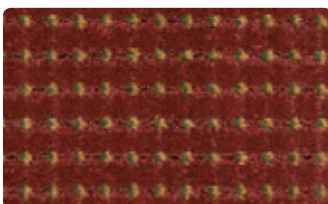

OP-842

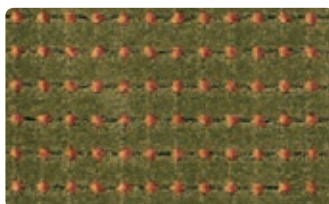

OP-852

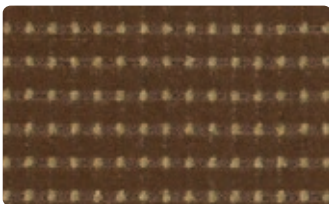

OP-882

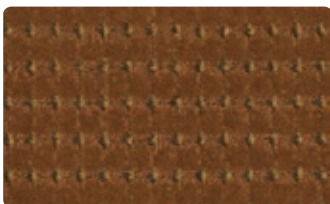

OP-982

ENHANCED LOOP PILES
TIP SHEARED

MIND-SET II

SPECIFICATIONS

STYLE:	MIND-SET II
CONSTRUCTION:	ENHANCED LOOP PILE GRAPHICS TIP SHEAR
FIBER CONTENT:	100% SHELTRON LX NYLON
FACE WEIGHT:	32 OZ.
GAUGE:	1/10
DYE METHOD:	SOLUTION DYED
SECONDARY BACK:	ACTIONBAC
PATTERN REPEAT:	5"W x 3"L
STITCHES PER INCH:	12
DENSITY FACTOR:	4,110
PILE HEIGHT:	0.250 HIGH / 0.187 MED / 0.062 LOW



MS-009

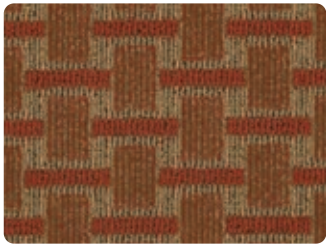

MS-001

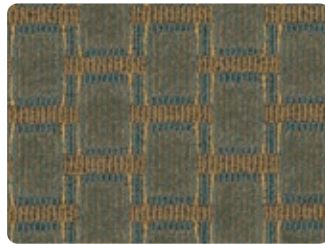

MS-003



MS-009



MS-010



MS-44



MS-48



MS-55



MS-68

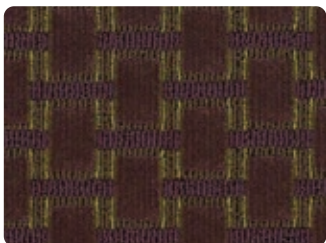

MS-76

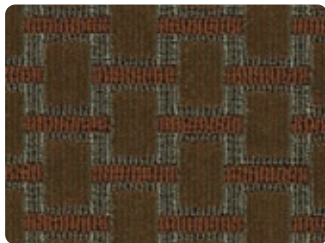

MS-86

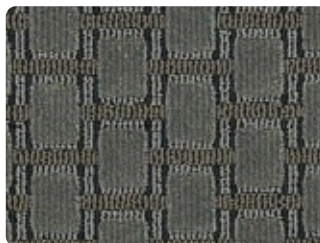

MS-90

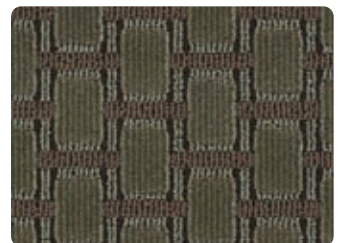

MS-94



MS-96



MS-99

ENHANCED LOOP PILES
TIP SHEARED

SQUARE DANCE

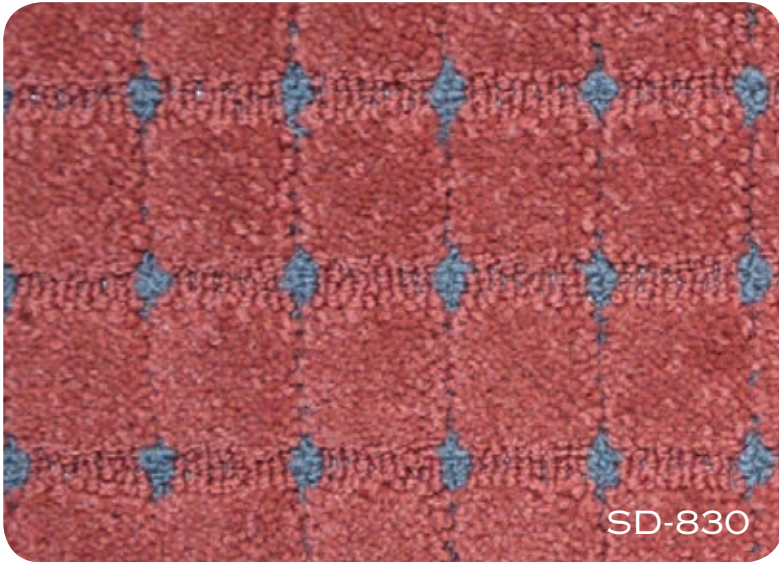

SPECIFICATIONS

STYLE:	SQUARE DANCE
CONSTRUCTION:	ENHANCED LOOP GRAPHIC TIP SHEARED
FIBER CONTENT:	100% BRANDED S.D. NYLON
FACE WEIGHT:	32 OZ.
GAUGE:	1/10
DYE METHOD:	SOLUTION DYED
SECONDARY BACK:	ACTIONBAC
PATTERN REPEAT:	1.25"W x 1.5"L
STITCHES PER INCH:	10.5
DENSITY FACTOR:	6,472
PILE HEIGHT:	0.178



SD-100



SD-120



SD-220

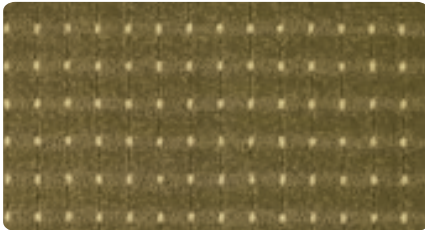

SD-300

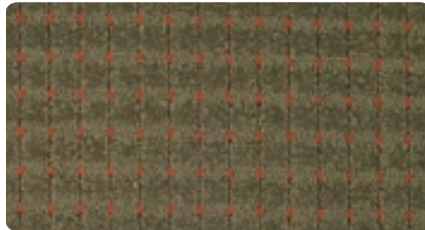

SD-320



SD-350



SD-450

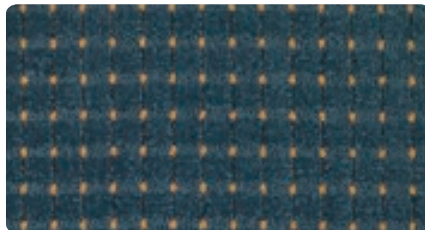

SD-470

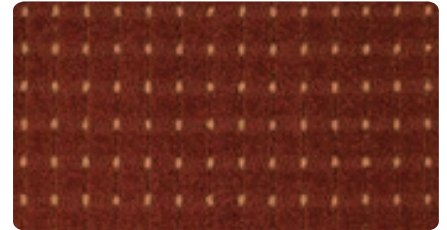

SD-650

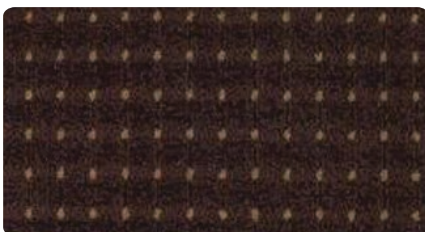

SD-690

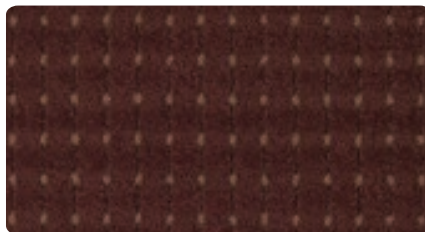

SD-890

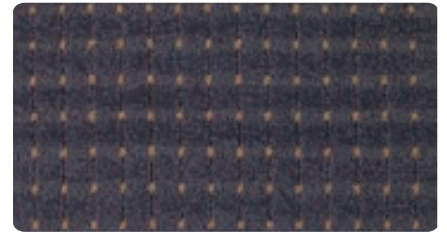

SD-950

ENHANCED LOOP PILES
TIP SHEARED

STATUS

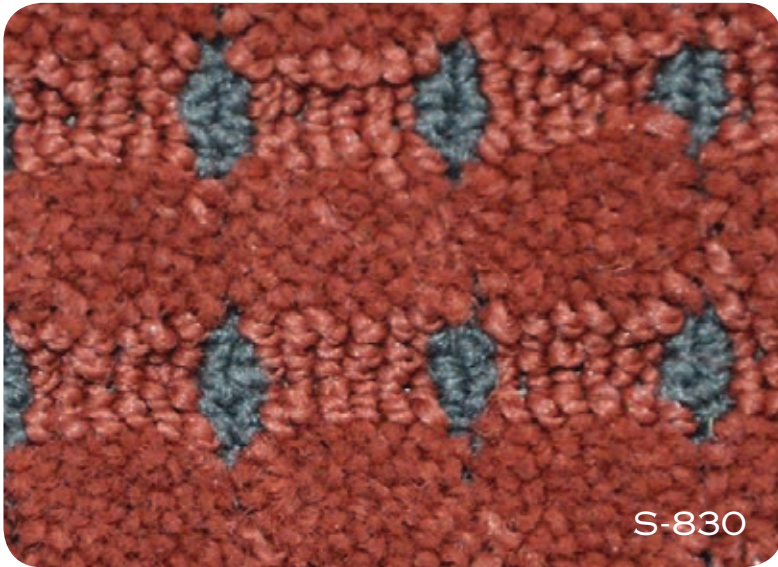

SPECIFICATIONS

STYLE:	STATUS
CONSTRUCTION:	ENHANCED GRAPHIC LOOP TIP SHEARED
FIBER CONTENT:	100% BRANDED S.D. NYLON
FACE WEIGHT:	32 OZ.
GAUGE:	1/10
DYE METHOD:	SOLUTION DYED
SECONDARY BACK:	ACTIONBAC
PATTERN REPEAT:	0.812"W x 0.843"L
STITCHES PER INCH:	11
DENSITY FACTOR:	6,171
PILE HEIGHT:	0.175



S-100

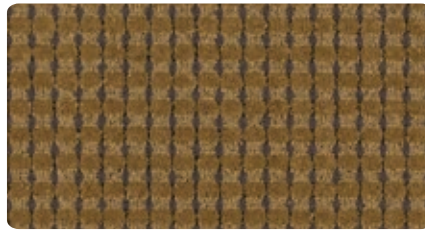

S-120

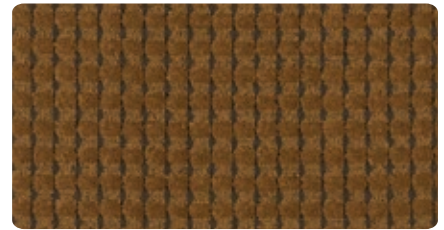

S-220

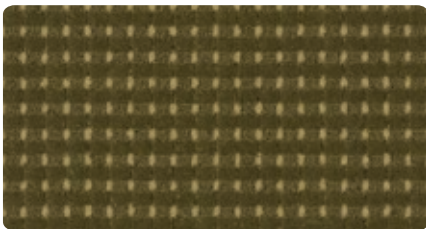

S-300

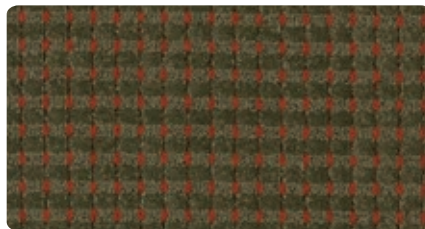

S-320



S-350



S-450



S-470

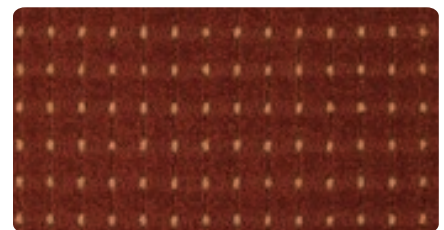

S-650



S-690



S-890



S-950

ENHANCED LOOP PILES
TIP SHEARED

MARQUIS

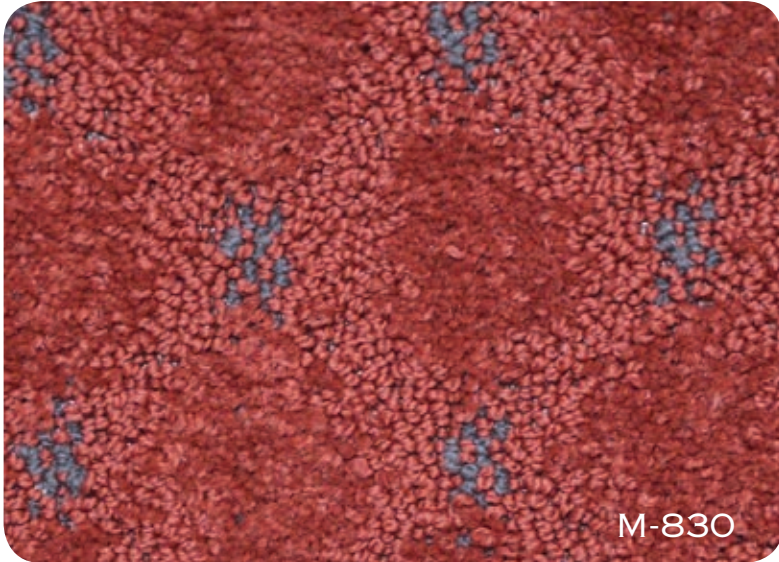

SPECIFICATIONS

STYLE:	MARQUIS
CONSTRUCTION:	MULTI-PATTERN CUT & LOOP
FIBER CONTENT:	100% BRANDED S.D. NYLON
FACE WEIGHT:	32 oz.
GAUGE:	1/10
DYE METHOD:	SOLUTION DYED
SECONDARY BACK:	ACTIONBAC
PATTERN REPEAT:	3"W x 3"L
STITCHES PER INCH:	10
DENSITY FACTOR:	5,731
PILE HEIGHT:	0.194



M-100



M-120



M-220



M-300



M-320



M-350

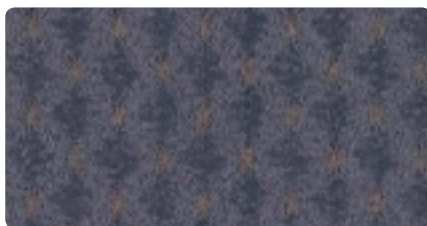

M-450

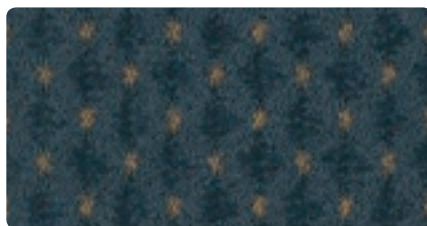

M-470



M-650

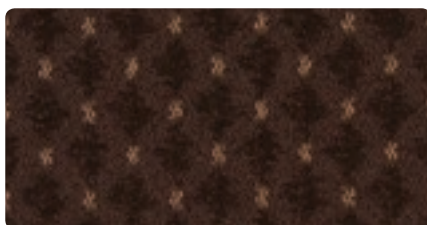

M-690



M-890

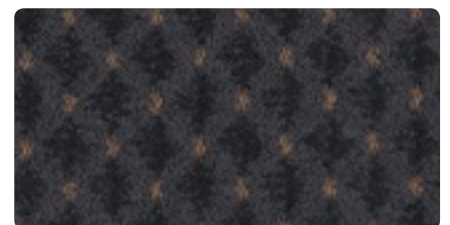

M-950

ENHANCED LOOP PILES
TIP SHEARED

MATRIX IV

SPECIFICATIONS

STYLE:	MATRIX IV
CONSTRUCTION:	ENHANCED LOOP-PILE TIP SHEAR
FIBER CONTENT:	75% SHELTRON SI S.D.N. 25% SPACE DYED NYLON
FACE WEIGHT:	32 OZ.
GAUGE:	1/10
DYE METHOD:	SOLUTION / SPACE DYED
SECONDARY BACK:	ACTIONBAC
PATTERN REPEAT:	1 15/16"W x 9/16"L
STITCHES PER INCH:	14.5
DENSITY FACTOR:	6,698
PILE HEIGHT:	0.172 AVG.
WIDTH:	12'



43 RICH MOCHA



20 DAY DREAM



24 GEM STONE



25 RIPE OLIVE



26 DIGITAL



27 CHIVE



40 REGAL



41 NATURAL



42 MOCCASIN



43 RICH MOCHA

ENHANCED LOOP PILES
TIP SHEARED

TECHNO



SPECIFICATIONS

STYLE:	TECHNO
CONSTRUCTION:	ENHANCED LOOP TIP SHEAR
FIBER CONTENT:	100% SOLUTION DYED NYLON
FACE WEIGHT:	32 OZ.
GAUGE:	1/10
DYE METHOD:	SOLUTION DYED
SECONDARY BACK:	ACTIONBAC
PATTERN REPEAT:	18"W X 24"L
STITCHES PER INCH:	10
DENSITY FACTOR:	5,009
PILE HEIGHT:	0.250 HIGH / 0.210 LOW

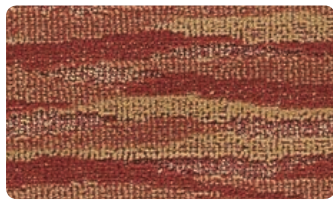

T-44

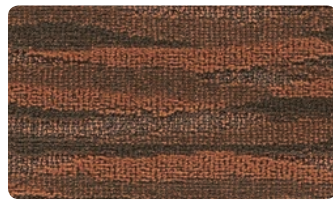

T-46

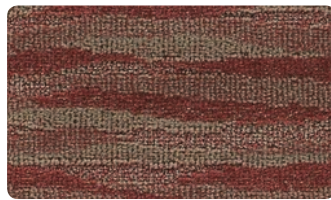

T-48



T-52



T-54

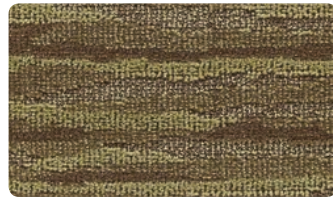

T-55

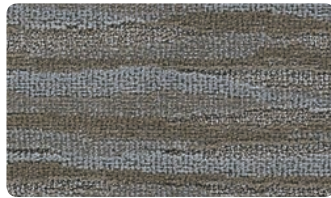

T-62

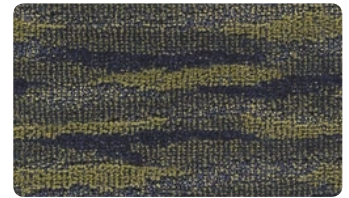

T-68



T-76

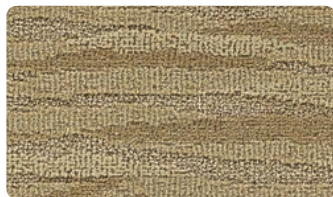

T-80



T-82

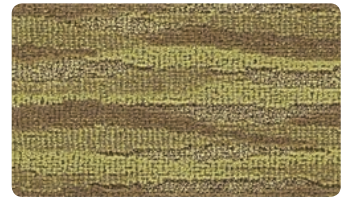

T-84



T-86



T-88



T-90



T-92



T-96



T-98

ENHANCED LOOP PILES
TIP SHEARED

GRIDWORKS

SPECIFICATIONS



G-893

STYLE:	GRIDWORKS
CONSTRUCTION:	ENHANCED LOOP TIP SHEARED
FIBER CONTENT:	100% SOLUTION DYED NYLON
FACE WEIGHT:	32 OZ.
GAUGE:	1/10
DYE METHOD:	SOLUTION DYED
SECONDARY BACK:	ACTIONBAC
PATTERN REPEAT:	3.61"W X 3.61"L
STITCHES PER INCH:	10
DENSITY FACTOR:	N/A
PILE HEIGHT:	0.250 / 0.187 / 0.062

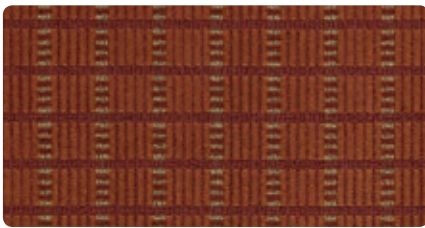

G-443

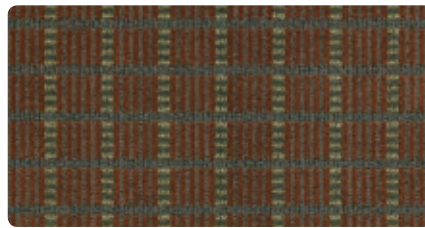

G-643

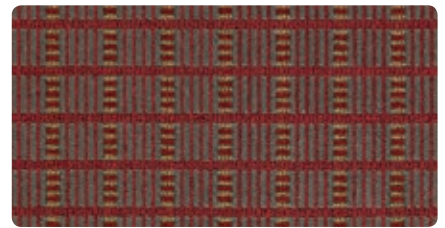

G-843

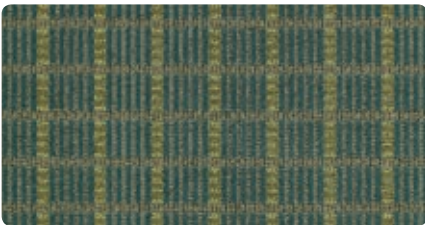

G-253

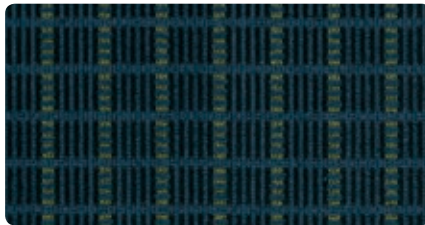

G-863



G-673

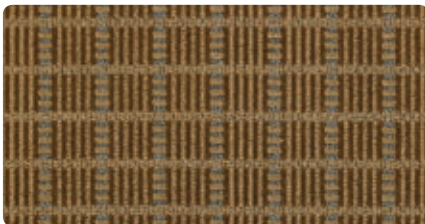

G-283

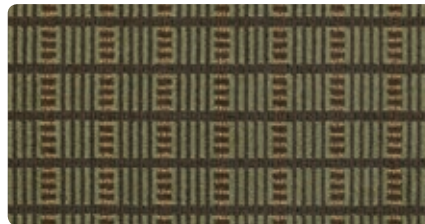

G-683

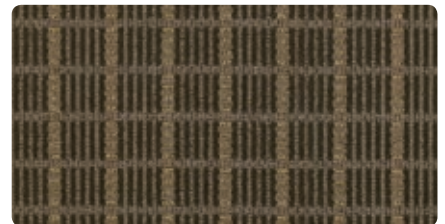

G-883

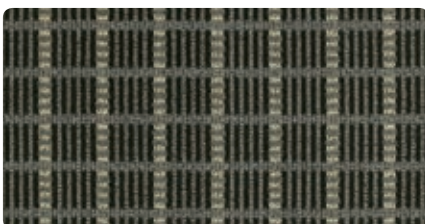

G-493



G-693

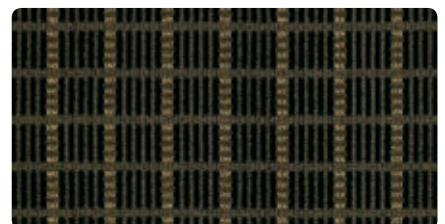

G-893

ENHANCED LOOP PILES
TIP SHEARED

DIFFUSE



D-993

SPECIFICATIONS

STYLE:	DIFFUSE
CONSTRUCTION:	ENHANCED LOOP TIP SHEARED
FIBER CONTENT:	100% SOLUTION DYED NYLON
FACE WEIGHT:	32 OZ.
GAUGE:	1/10
DYE METHOD:	SOLUTION DYED
SECONDARY BACK:	ACTIONBAC
PATTERN REPEAT:	12"W x 22"L
STITCHES PER INCH:	9
DENSITY FACTOR:	5,514
PILE HEIGHT:	0.250 / 0.187 / .062



D-243



D-443



D-643



D-843

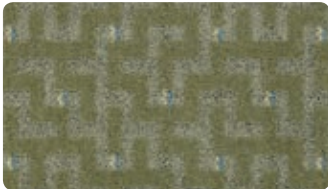

D-253

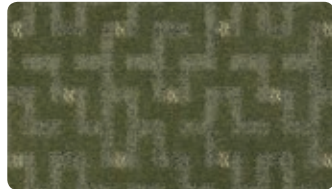

D-553



D-863



D-673



D-883



D-293



D-493



D-693



D-893



D-993

ZANADU



SPECIFICATIONS

STYLE:	ZANADU
CONSTRUCTION:	CUT & LOOP PILE SCROLL
FIBER CONTENT:	100% SOLUTION DYED NYLON
FACE WEIGHT:	32 oz.
GAUGE:	1/10
DYE METHOD:	SOLUTION DYED
SECONDARY BACK:	WOVEN POLYPROPYLENE
PATTERN REPEAT:	12"W x 5"L
STITCHES PER INCH:	10
DENSITY FACTOR:	5,625
PILE HEIGHT:	0.250 HIGH / 0.218 LOW

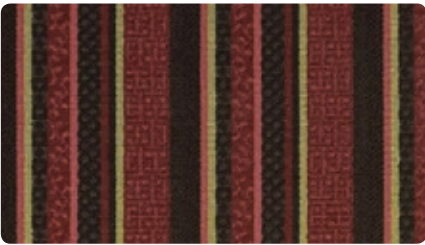

Z-48



Z-50

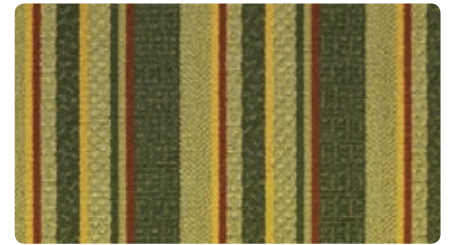

Z-55



Z-58

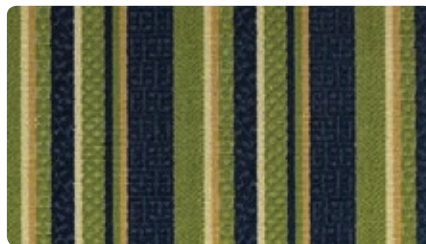

Z-68

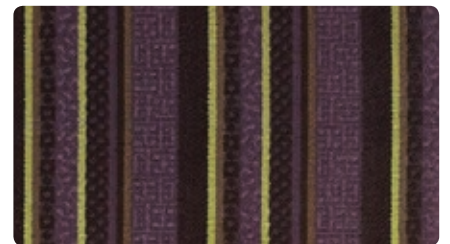

Z-78



Z-86

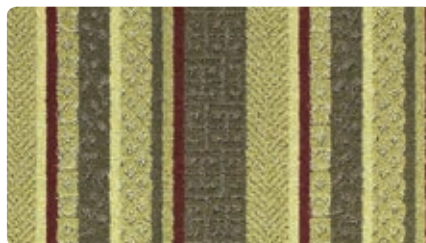

Z-88

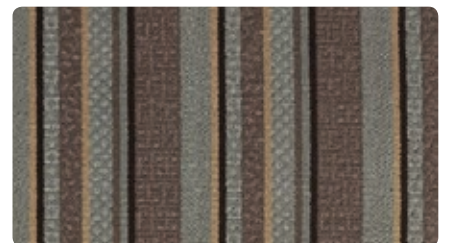

Z-94

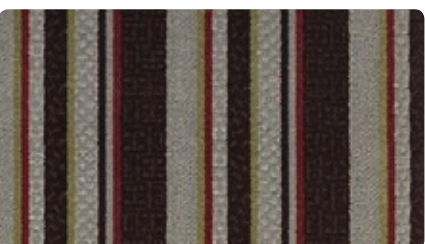

Z-96

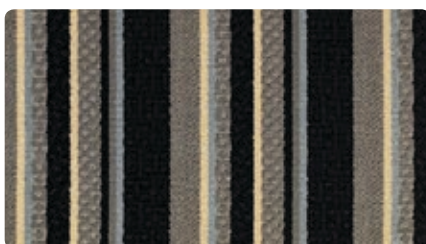

Z-98

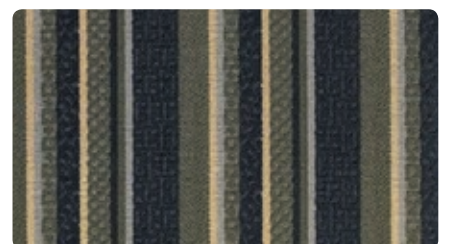

Z-99

CUT & LOOP PILE SCROLL

ST. REGIS



SPECIFICATIONS

STYLE:	ST. REGIS
CONSTRUCTION:	CUT & LOOP PILE SCROLL
FIBER CONTENT:	100% SHELTRON LX NYLON
FACE WEIGHT:	32 oz.
GAUGE:	1/10
DYE METHOD:	SOLUTION DYED
SECONDARY BACK:	ACTIONBAC
PATTERN REPEAT:	12"W x 22"L
STITCHES PER INCH:	11
DENSITY FACTOR:	5,962
PILE HEIGHT:	0.312 HIGH / 0.218 MED 0.125 LOW



SR-01



SR-02



SR-03

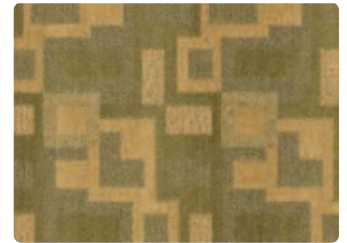

SR-04



SR-05



SR-06



SR-07

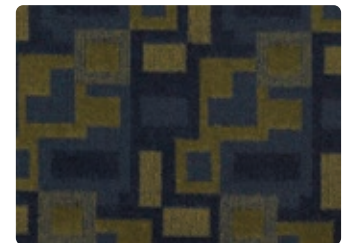

SR-08



SR-09



SR-10



SR-11

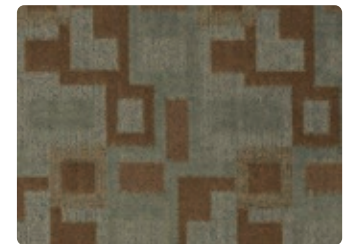

SR-12



SR-13



SR-15



SR-16



SR-17

CUT & LOOP PILE SCROLL

SENSATIONS

SPECIFICATIONS

STYLE:	SENSATIONS
CONSTRUCTION:	CUT & LOOP PILE SCROLL
FIBER CONTENT:	100% SHELTRON LX C.F. NYLON
FACE WEIGHT:	32 OZ.
GAUGE:	1/10
DYE METHOD:	SOLUTION DYED
SECONDARY BACK:	ACTIONBAC
PATTERN REPEAT:	12"W X 16"L
STITCHES PER INCH:	10
DENSITY FACTOR:	5,625
PILE HEIGHT:	0.250 CUT / 0.218 LOOP



S-051

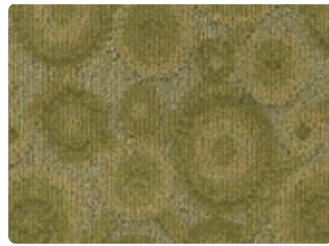

S-251



S-261



S-441



S-461



S-491

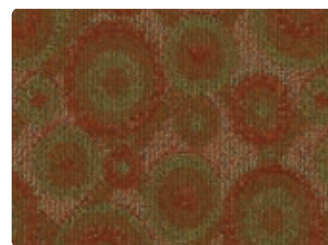

S-641

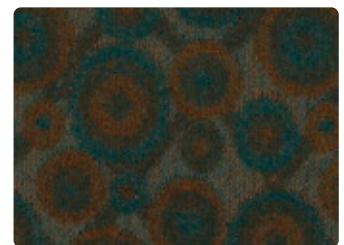

S-651



S-671



S-681

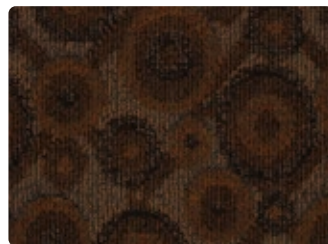

S-691

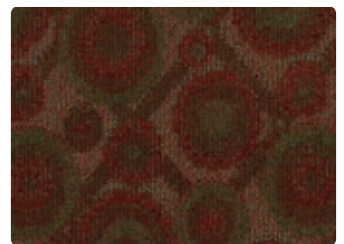

S-841

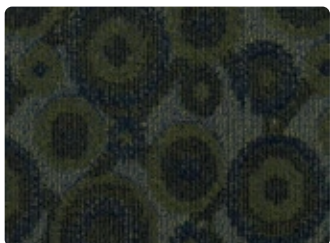

S-861

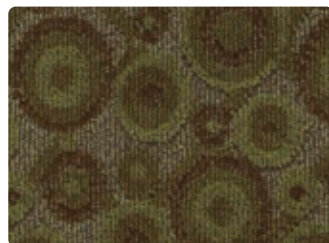

S-881



S-891



S-941

CUT & LOOP PILE SCROLL

WAVEMAKER



SPECIFICATIONS

STYLE:	WAVEMAKER
CONSTRUCTION:	CUT & LOOP PILE SCROLL
FIBER CONTENT:	100% SOLUTION DYED NYLON
FACE WEIGHT:	32 oz.
GAUGE:	1/10
DYE METHOD:	SOLUTION DYED
SECONDARY BACK:	WOVEN POLYPROPYLENE
PATTERN REPEAT:	12"W X 12"L
STITCHES PER INCH:	10
DENSITY FACTOR:	5,075
PILE HEIGHT:	0.250 HIGH / 0.218 LOW



WM-48



WM-50



WM-55



WM-58

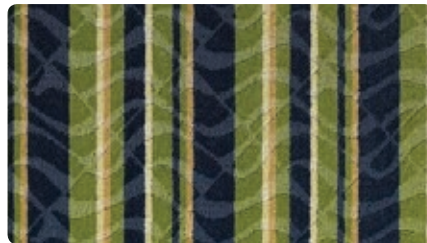

WM-68



WM-78



WM-86



WM-88

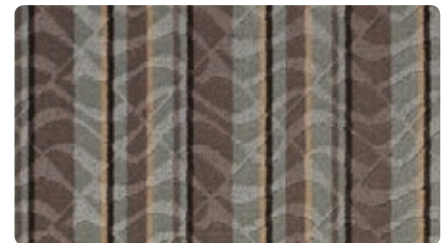

WM-94

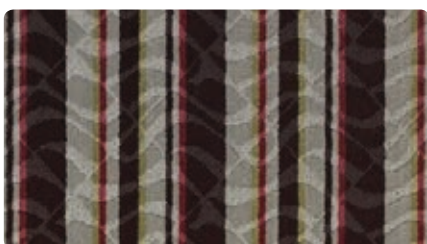

WM-96

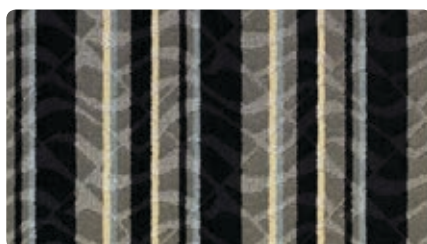

WM-98

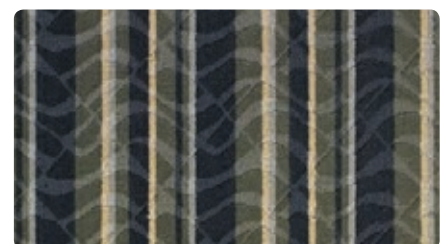

WM-99

STELLAR



S-96

SPECIFICATIONS

STYLE:	STELLAR
CONSTRUCTION:	CUT & LOOP PILE SCROLL
FIBER CONTENT:	100% SHELTRON LX C.F. NYLON
FACE WEIGHT:	32 OZ.
GAUGE:	1/10
DYE METHOD:	SOLUTION DYED
SECONDARY BACK:	ACTIONBAC
PATTERN REPEAT:	10"W X 12"L
STITCHES PER INCH:	10
DENSITY FACTOR:	5,962
PILE HEIGHT:	0.312 HIGH / 0.219 MED 0.125 LOW

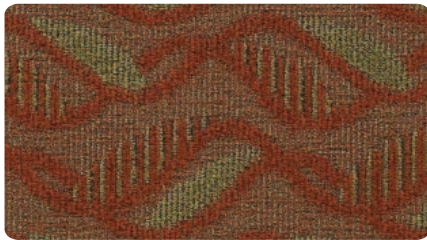

S-46



S-48

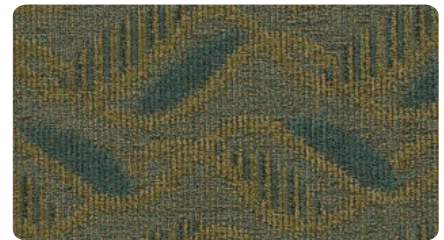

S-50



S-55

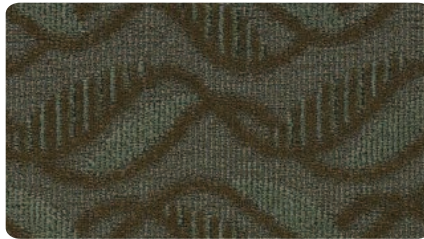

S-58



S-66



S-85



S-88



S-89



S-92



S-94



S-98

CUT & LOOP PILE SCROLL

SPECIFICATIONS

STYLE:	COLOR EXPRESS I / II	GAUGE:	1/8	STITCHES PER INCH:	13
CONSTRUCTION:	COLOR TEC CUT PILE	DYE METHOD:	SOLUTION DYED	DENSITY FACTOR:	5,184
FIBER CONTENT:	100% SHELTRON LX NYLON	SECONDARY BACK:	WOVEN POLYPROPYLENE	PILE HEIGHT:	0.250
FACE WEIGHT:	36 OZ.	PATTERN REPEAT:	N/A / 36"W x 36"L	WIDTH:	15'



CE-98



18" | 9" | 36" | 9" | 18"
15' WIDE = PATTERN REPEAT 90" X 36"



CE-98

REPEAT 36" X 36"



CE-46



CE-96



CE-46

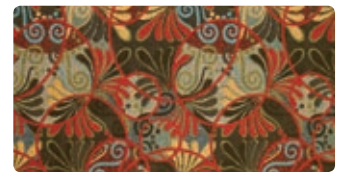

CE-96

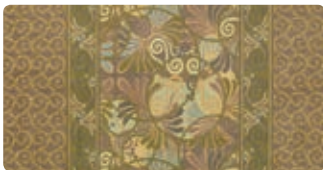

CE-86



CE-78

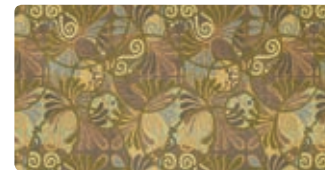

CE-86



CE-78



CE-68



CE-55



CE-68



CE-55



CE-48



CE-98



CE-48



CE-98

SPECIFICATIONS

STYLE:	GALAXY I / II	GAUGE:	1/8	STITCHES PER INCH:	13
CONSTRUCTION:	COLOR TEC CUT PILE	DYE METHOD:	SOLUTION DYED	DENSITY FACTOR:	5,184
FIBER CONTENT:	100% SHELTRON LX NYLON	SECONDARY BACK:	UNITARY & ACTIOBAC	PILE HEIGHT:	0.250
FACE WEIGHT:	36 OZ.	PATTERN REPEAT:	N/A / 36"W x 36"L	WIDTH:	15'

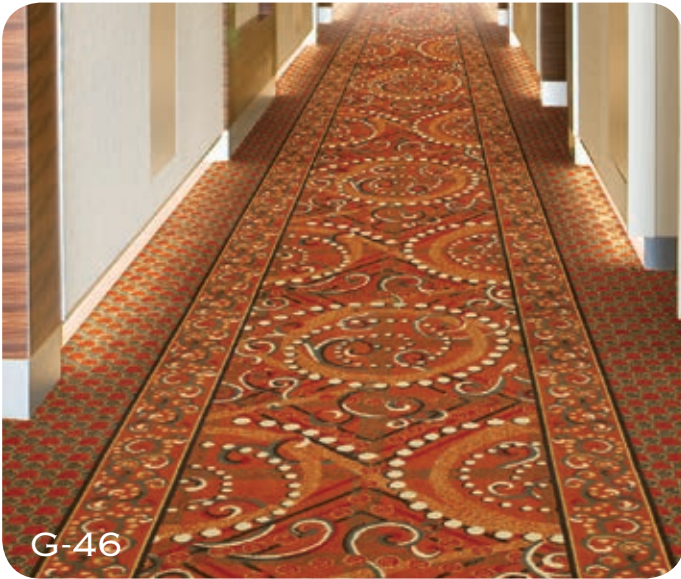

15' WIDE = PATTERN REPEAT 90" X 72"

REPEAT 36" X 36"



G-46



G-48



G-46



G-48



G-55

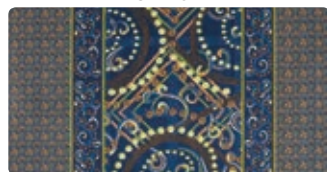

G-68

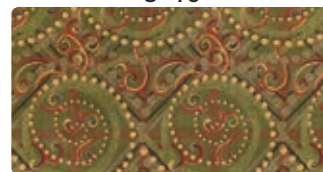

G-55



G-68

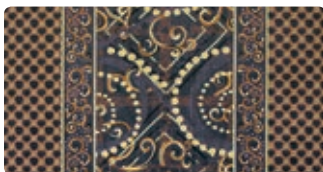

G-78



G-86



G-78



G-86

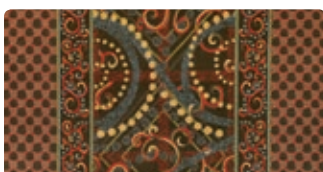

G-96



G-98

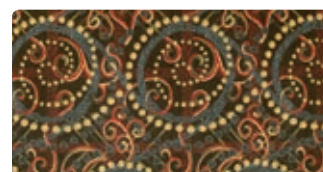

G-96



G-98

SPECIFICATIONS

STYLE:	PLAZA I / II	GAUGE:	1/8	STITCHES PER INCH:	13
CONSTRUCTION:	COLOR-TEC CUT PILE	DYE METHOD:	SOLUTION DYED	DENSITY FACTOR:	5,184
FIBER CONTENT:	100% SHELTRON LX NYLON	SECONDARY BACK:	UNITARY & ACTIONBAC	PILE HEIGHT:	0.250
FACE WEIGHT:	36 OZ.	PATTERN REPEAT:	N/A / 36"W X 36"L	WIDTH:	15'



15' WIDE = REPEAT 36" X 36"



P-46



P-48



P-46



P-48



P-55



P-68



P-55

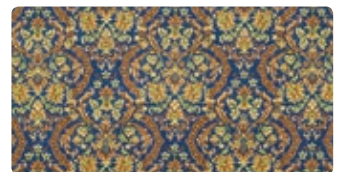

P-68



P-78

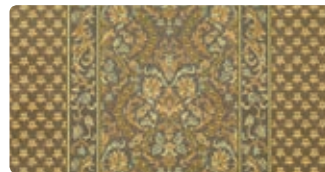

P-86



P-78

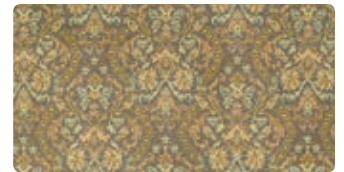

P-86

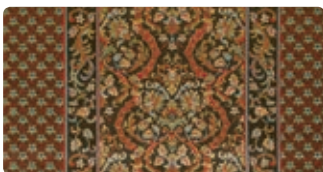

P-96

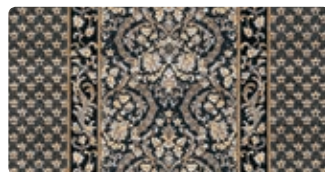

P-98



P-96

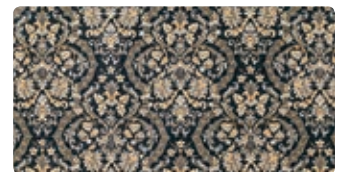

P-98

WEAVE OVER WEAVE

WHIMSICAL

WHIMSICAL II

SPECIFICATIONS

STYLE:	WHIMSICAL I / II	GAUGE:	1/8	STITCHES PER INCH:	13
CONSTRUCTION:	COLOR-TEC CUT-PILE	DYE METHOD:	SOLUTION DYED	DENSITY FACTOR:	14,551
FIBER CONTENT:	100% SHELTRON LX NYLON	SECONDARY BACK:	UNITARY W/ ACTIONBAC	PILE HEIGHT:	0.250
FACE WEIGHT:	36 OZ.	PATTERN REPEAT:	N/A / 36"W x 36"L	WIDTH:	15'



15' WIDE = PATTERN REPEAT 90" X 36"



15' WIDE = REPEAT 36" X 36"



W-48

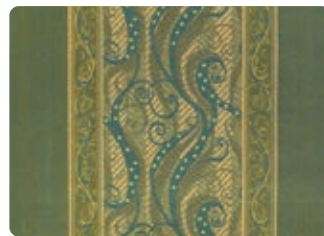

W-50



W-48

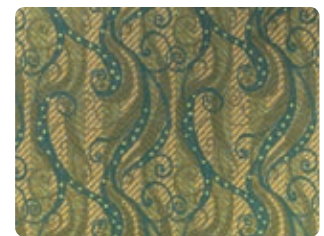

W-50



W-66



W-86

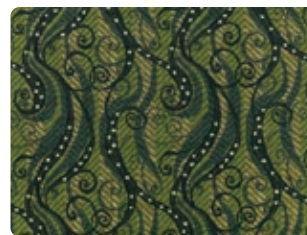

W-66



W-86



W-96

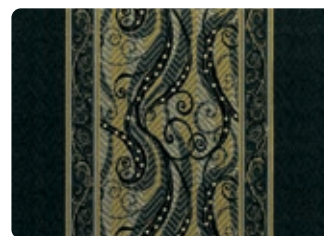

W-98



W-96

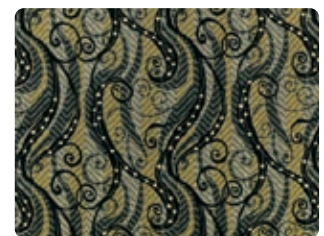

W-98

CARPET PADDING

FOUNDATIONS

A COMPLETE LINE OF CARPET CUSHION FOR RESIDENTIAL AND COMMERCIAL APPLICATIONS
ECO-VERT FIBER CUSHION COLLECTION MANUFACTURED WITH RECYCLED MATERIAL.

- ENVIRONMENTALLY FRIENDLY
- EASY TO INSTALL AND MAINTAIN
- DURABLE



FOUNDATIONS ADVANTAGES:

CONSISTENT THICKNESS AND DENSITY • PROVIDES THERMAL INSULATION • IMPROVES ACOUSTICS AND REDUCES NOISE • MAY BE USED WITH CONVENTIONAL AND RADIANT HEATING SYSTEMS • MEETS AND EXCEEDS HUD-FHA REQUIREMENTS • MEETS THE CARPET CUSHION COUNCIL REQUIREMENTS.

Foundations 20 oz.

Weight	20 oz.
Thickness	.250
Density lbs/cu.ft.	6.6
Tensile Strength Length	152
Tensile Strength Width	160
Pill Test	PASS
FHA Type Class	N/A
Radiant Panel	ASTME 648 Class 1
Roll Widths	6' / 12'
Roll Lengths	60' / 60'

Foundations 24 oz.

Weight	24 oz.
Thickness	.275
Density lbs/cu.ft.	7.0
Tensile Strength Length	161
Tensile Strength Width	215
Pill Test	PASS
FHA Type Class	H 1 & 2
Radiant Panel	ASTME 648 Class 1
Roll Widths	6' / 12'
Roll Lengths	60' / 60'

Foundations 28 oz.

Weight	28 oz.
Thickness	.300
Density lbs/cu.ft.	7.7
Tensile Strength Length	285
Tensile Strength Width	293
Pill Test	PASS
FHA Type Class	H 1 & 2
Radiant Panel	ASTME 648 Class 1
Roll Widths	6' / 12'
Roll Lengths	60' / 60'

Foundations 32 oz.

Weight	32 oz.
Thickness	.360
Density lbs/cu.ft.	8.2
Tensile Strength Length	313
Tensile Strength Width	340
Pill Test	PASS
FHA Type Class	N/A
Radiant Panel	ASTME 648 Class 1
Roll Widths	6' / 12'
Roll Lengths	60' / 60'

Foundations 40 oz.

Weight	40 oz.
Thickness	.420
Density lbs/cu.ft.	8.9
Tensile Strength Length	340
Tensile Strength Width	354
Pill Test	PASS
FHA Type Class	N/A
Radiant Panel	ASTME 648 Class 1
Roll Widths	6' / 12'
Roll Lengths	60' / 60'

Double Stick 32 oz.

Weight	32 oz.
Thickness	.325
Density lbs/cu.ft.	10
Tensile Strength Length	245
Tensile Strength Width	290
Pill Test	PASS
FHA Type Class	N/A
Radiant Panel	ASTME 648 Class 1
Roll Widths	6' / 12'
Roll Lengths	60' / 60'

INSTALLATION INSTRUCTIONS

for Patterned / Graphics Carpet

READ THIS CAREFULLY BEFORE INSTALLING ANY GRAPHIC CARPET

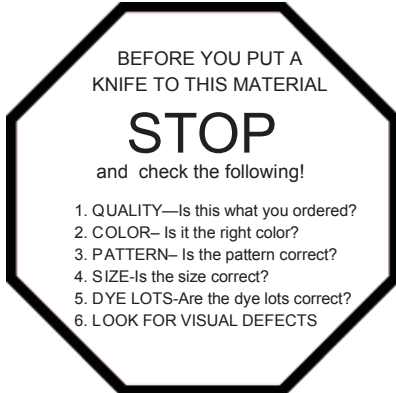

NO CLAIM WILL BE CONSIDERED FOR ROLL CRUSH OF OLEFIN FABRICS AS THIS IS A CHARACTERISTIC OF THE FIBER.

ALL CARPET SHOULD BE ROLLED OUT AND STORED AT 70° OR MORE FOR A MINIMUM OF TWENTY FOUR HOURS PRIOR TO INSTALLATION. READ ALL INSTRUCTIONS PRIOR TO BEGINNING ANY INSTALLATION.

IF MATERIAL HAS BEEN CUT, FITTED OR INSTALLED NO ADJUSTMENTS OR CLAIMS WILL BE CONSIDERED FOR ANY OF THE ABOVE REASONS.

REMEMBER: IF YOU DON'T HAVE TIME TO DO IT RIGHT, YOU SURELY DON'T HAVE TIME TO DO IT OVER!

All patterned carpet is subject to certain industry tolerances. We feel our tolerances are more stringent than standard industry tolerances. Our tolerances are as follows:

NOTE: Stop installation and contact mill if the following tolerances have been exceeded.

1. If bowing is greater than 1 1/2 inch in 12 foot width or 1 1/2 inch in 30 foot length.
2. If Pattern Elongation is more than an average of the following:
 - A. On patterns with repeats of less than 4" the tolerances is up to 2" per 12 feet.
 - B. On patterns with repeats of from 4" to 8" the tolerance is up to 1 pattern in 30".

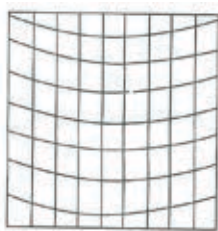

#1 BOW WIDTH

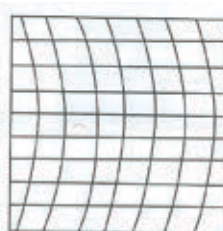

#2 BOW LENGTH

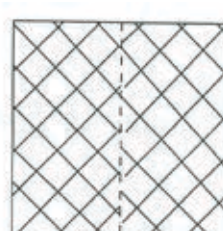

#3 PATTERN ELONGATION

WE DO NOT GUARANTEE PATTERN REPEAT MATCH

HOW TO: TRIM PATTERN

On all Graphics items, it is extremely fundamental to know that the pattern is actually tufted into the carpet, not printed on. Because of this tufted-in characteristic, the pattern and the rows must line up. You must cut the center row of a diamond pattern and follow that row—regardless of how far you travel—that row will fall in exactly the same place in the pattern every time it repeats.

Because of the tufted pattern characteristics, it is most helpful to use a blunt object (screwdriver, awl, etc.) to open up the row prior to using a row cutter to follow the row, thus cutting the pattern in exactly the same place each time. (*If the pattern is not cut on the row, it will not match! Chalk line, straight-edge, or free hand cuts are not recommended and will not achieve a match!)

INSTALLATION CONT.

HOW TO: MATCH PATTERN (CORRECTION FOR PATTERN ELONGATION)

Once the patterned carpet has been trimmed in the proper fashion (always use center of diamond patterns):

1. An easy way to determine which cuts will match best is to cut off 30 patterns and compare the measurements to determine sequence.

EXAMPLE: DROP:	A	30 patterns measure 15'0"	The proper judgment in this example is to place the drops as follows to diminish the pattern elongation 14'11", 15'0", 15'1", 15'2".
	B	30 patterns measure 15'2"	
	C	30 patterns measure 14'11"	
	D	30 patterns measure 15'1"	

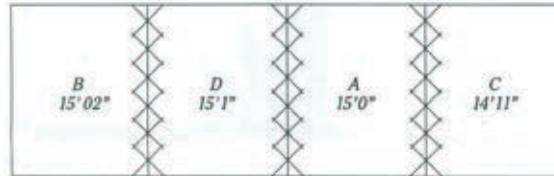

In this example, the elongation from least to greatest is 3" or 1/6%. Experience has shown that most carpets easily stretch 1/5% - 2% with a power stretcher. The deviation between Drop A and Drop C is only 1/2 of 1%.

2. Dry fit all pieces prior to beginning installation.
3. Cut 24 hours in advance if possible. This allows the carpet to relax.
4. If pattern is only slightly off, tightly rolling the (short side) drops face out and leaving rolled for 24 hours can help.
5. Match all patterns in center of seams and work toward ends.
6. If you are missing dye lots, do not expect color or pattern to match.

THE PROCEDURE

First, determine the short patterned and long patterned side. Since there is no dependable way to shrink a synthetic tufted carpet, we must use a process we do know—Stretching. We are simply going to stretch the short pattern side out to meet the long pattern, so:

In Glue Down Installations:

1. Glue long pattern drop in place approximately 4' - 6' wide and full length using approved adhesive.
2. Starting from center of seam (and start with center panel if more than two panels are involved), glue as far toward each end as the pattern matches and 4' - 6' wide on the short pattern drop.
3. Seal all seams with good quality seam sealer.
4. Place carpet in adhesive making seam only as far as match will allow.
5. Roll with lino roller and allow to set up 15-30 minutes. Stay-tacking may also be helpful.
6. Roll the side with short pattern up from the ends toward center until you come back to the glued areas.
7. Glue 8' - 10' length by 4' - 6' width (or as much as you feel comfortable with).
8. Unroll carpet into adhesive. As long as adhesive is wet, it is slippery, not tacky, this will aid in step #9.
9. Using power stretcher (not kicker), stretch pattern into register roll and stay-tack (two-head power stretcher works great, one head on each end).
10. Repeat steps 6-9 until seam is complete. Leave stay nails in place until glue sets.
11. Use this procedure on each of the other seams.
12. The best way to determine pattern match is to stand back and sight down diagonals formed by pattern.

* Remember we can only stretch the short side (not shrink the long side). Lay out all work so this can be accomplished. Never glue the short side first. Use of the power stretcher is basic to the installation of all carpet. A knee kicker can't obtain and hold the necessary amounts of stretch. Failure to use a power stretcher is the major cause of having to re-stretch!

In Stretch Installations:

1. Loose lay all drops in place in proper sequence (see#1) - Correction For Pattern Elongation Procedure).
2. Trip and prepare seams per instruction.
3. Once long and short side is determined, use two-headed power stretcher (one head on each end) on short side to match pattern.
4. As always, begin pattern matching in center of the drop. This divides the pattern elongation and makes for less work.
5. Run hot melt seam, making minor adjustments with knee kicker. Run short lengths of seam if necessary. Allow to cool and readjust as needed.
6. The best way to determine pattern match is to stand back and sight down diagonals formed by pattern.

PRINTED CARPET DESIGN SOLUTION

STYLE NAME	Pg. #	FACE WT.	YARN SYSTEM	# OF COLORS	RECOMMENDED TRAFFIC LEVEL	PATTERN REPEAT	MACHINE GAUGE	SECONDARY BACK	PILE HT.	STITCHES PER INCH
Aladdin	4	36 oz.	6.6 Invista Nylon	5	Heavy	36" W x 36" L	10th	ActionBac	0.25	15
Dot To Dot	4	36 oz.	6.6 Invista Nylon	8	Heavy	1.44" W x 1.44" L	10th	ActionBac	0.25	15
Enchanted	5	36 oz.	6.6 Invista Nylon	5	Heavy	8" W x 8" L	10th	ActionBac	0.25	15
Endless Times	5	36 oz.	6.6 Invista Nylon	4	Heavy	24" W x 24" L	10th	ActionBac	0.25	15
Kilted Plaid	6	36 oz.	6.6 Invista Nylon	4	Heavy	16" W x 15.75" L	10th	ActionBac	0.25	15
Leaf To Leaf	6	36 oz.	6.6 Invista Nylon	6	Heavy	18" W x 18" L	10th	ActionBac	0.25	15
Persian Starr	7	36 oz.	6.6 Invista Nylon	4	Heavy	36" W x 48" L	10th	ActionBac	0.25	15
Prestwick	7	36 oz.	6.6 Invista Nylon	5	Heavy	36" W x 36" L	10th	ActionBac	0.25	15
Romance Novel	8	36 oz.	6.6 Invista Nylon	5	Heavy	24" W x 18" L	10th	ActionBac	0.25	15
Sherlock	8	36 oz.	6.6 Invista Nylon	5	Heavy	36" W x 36" L	10th	ActionBac	0.25	15
Thatcher	9	36 oz.	6.6 Invista Nylon	5	Heavy	36" W x 36" L	10th	ActionBac	0.25	15
Timeless Journey	9	36 oz.	6.6 Invista Nylon	5	Heavy	24" W x 20" L	10th	ActionBac	0.25	15
Santa Carla	10	36 oz.	6.6 Solutia Nylon	5	Heavy	24" W x 24" L	10th	ActionBac	0.25	12
Santa Cruz	10	36 oz.	6.6 Solutia Nylon	5	Heavy	24" W x 24" L	10th	ActionBac	0.25	12
Santa Paula	11	36 oz.	6.6 Solutia Nylon	5	Heavy	36" W x 36" L	10th	ActionBac	0.25	12
Santa Maria	11	36 oz.	6.6 Solutia Nylon	5	Heavy	18" W x 18" L	10th	ActionBac	0.25	12
Park Avenue	12	36 oz.	6.6 Solutia Nylon	7	Heavy	36" W x 36" L	10th	ActionBac	0.25	13
Piedmont	12	36 oz.	6.6 Solutia Nylon	7	Heavy	9" W x 9" L	10th	ActionBac	0.25	13
Marc One	13	36 oz.	6.6 Solutia Nylon	7	Heavy	9" W x 9" L	10th	ActionBac	0.25	13
Medallion	13	36 oz.	6.6 Solutia Nylon	7	Heavy	9" W x 9" L	10th	ActionBac	0.25	13
Garden Walk	14	36 oz.	6.6 Solutia Nylon	7	Heavy	18" W x 18" L	10th	ActionBac	0.25	13
Scotti	14	36 oz.	6.6 Solutia Nylon	6	Heavy	18" W x 18" L	10th	ActionBac	0.25	13
Seasonial	15	36 oz.	6.6 Solutia Nylon	6	Heavy	36" W x 24" L	10th	ActionBac	0.25	13
Livingston	15	36 oz.	6.6 Solutia Nylon	6	Heavy	12" W x 18" L	10th	ActionBac	0.25	13
Kingston	16	36 oz.	6.6 Solutia Nylon	6	Heavy	9" W x 18" L	10th	ActionBac	0.25	13
Mystical Realm	16	36 oz.	6.6 Solutia Nylon	5	Heavy	36" W x 36" L	10th	ActionBac	0.25	13
Pointe Rosa	17	32 oz.	BCF Nylon	5	Heavy	36" W x 36" L	10th	ActionBac	0.25	9
Pointe Royal	17	32 oz.	BCF Nylon	5	Heavy	18" W x 18" L	10th	ActionBac	0.25	9
Mardi Gras	18	26 oz.	6.6 Solutia Nylon	3	Medium	72" W x 36" L	10th	ActionBac	0.193	13
Round & Round	18	26 oz.	6.6 Solutia Nylon	3	Medium	36" W x 36" L	10th	ActionBac	0.193	13
Illusions	19	26 oz.	6.6 Solutia Nylon	4	Light / Medium	36" W x 18" L	10th	ActionBac	0.193	13
Walk The Line	19	18 oz.	6.6 Solutia Nylon	4	Light / Medium	36" W x 18" L	10th	ActionBac	0.186	13
Let's Play	20	18 oz.	6.6 Solutia Nylon	3	Light / Med	36" W x 36" L	10th	ActionBac	0.186	13
Just Because	20	18 oz.	6.6 Solutia Nylon	4	Light / Med	36" W x 18" L	10th	ActionBac	0.186	13
Safari Classic Zebra	21	18 oz.	6.6 Solutia Nylon	2	Light / Med	36" W x 36" L	10th	ActionBac	0.186	13
Safari Designer Zebra	21	18 oz.	6.6 Solutia Nylon	3	Light / Med	9" W x 18" L	10th	ActionBac	0.186	13

PRINTED CARPET DESIGN SOLUTION

STYLE NAME	PG. #	FACE WT.	YARN SYSTEM	# OF COLORS	RECOMMENDED TRAFFIC LEVEL	PATTERN REPEAT	MACHINE GAUGE	SECONDARY BACK	PILE HT.	STITCHES PER INCH
Safari Giraffe	22	18 oz.	6.6 Solutia Nylon	5	Light / Med	36" W x 24" L	10th	ActionBac	0.186	13
Safari Camouflage	22	18 oz.	6.6 Solutia Nylon	5	Light / Med	36" W x 18" L	10th	ActionBac	0.186	13
Safari Crocodile	23	18 oz.	6.6 Solutia Nylon	4	Light / Med	36" W x 24" L	10th	ActionBac	0.186	13
Safari Cheetah	23	18 oz.	6.6 Solutia Nylon	4	Light / Med	18" W x 18" L	10th	ActionBac	0.186	13

CARPET TILES

STYLE NAME	PG. #	FACE WT.	YARN SYSTEM	# OF COLORS	RECOMMENDED TRAFFIC LEVEL	PATTERN REPEAT	MACHINE GAUGE	SECONDARY BACK	PILE HT.	STITCHES PER INCH
Alliance Tile	25	15 oz.	Solution Dyed Nylon	7	Heavy	N/A	12th	Thermo-Plastic	0.120	8
Always First Tile	26	20 oz.	Branded Solution Dyed Nylon	18	Heavy	N/A	10th	Thermo-Plastic	0.104	9
Best Tunes Tile	27	22 oz.	Solution Dyed Nylon	12	Heavy	N/A	12th	Thermo-Plastic	0.203	9
Charged Up Tile	28	22 oz.	Solution Dyed Nylon	8	Heavy	N/A	12th	PVC Reinforced	0.187	12.83
Circuit Tile	29	16 oz.	Solution Dyed Nylon	9	Heavy	N/A	8th	Thermo-Plastic	0.092	12
Couture Tile	30	22 oz.	Solution Dyed Nylon	6	Heavy	N/A	12th	Vinyl Reinforced Fiber Glass	0.1875	12
Duet Tile	31	17 oz.	Solution Dyed Nylon	8	Heavy	N/A	12th	Thermo-Plastic	0.121	9
Enter Tile	32	35 oz.	Solution Dyed PET Polyester	14	Heavy	N/A	Ribbed Needle-punch	Thermo-Plastic	0.13	Ribbed Needle-punch
Exit Tile	33	50 oz.	Solution Dyed PET Polyester	14	Heavy	N/A	Hobnail Needle-punch	Thermo-Plastic	0.13	Hobnail Needle-punch
Fizzle Tile	34	16 oz.	Solution Dyed Nylon	16	Heavy	N/A	12th	Thermo-Plastic	0.117	9
Glitz Tile	35	17 oz.	Solution Dyed Nylon	9	Heavy	N/A	12th	Thermo-Plastic	0.116	9
Fast Pace Tile	36	20 oz.	Solution Dyed Polypropylene	5	Heavy	N/A	10th	Vinyl Reinforced Fiber Glass	0.12	11
Marco Tile	36	15 oz.	Solution Dyed Nylon	6	Heavy	N/A	12th	Thermo-Plastic	0.12	7.5
Glitter Tile	37	17 oz.	Solution Dyed Nylon	9	Heavy	N/A	12th	Thermo-Plastic	0.116	7.5
Henley Tile	38	20 oz.	Solution Dyed Nylon	9	Heavy	N/A	8th	PVC	0.116	10
Moving Forward Tile	39	19 oz.	Solution Dyed Nylon	11	Heavy	N/A	12th	Thermo-Plastic	0.116	9
Perfection Tile	40	20 oz.	Solution Dyed Nylon	11	Heavy	N/A	8th	PVC	0.116	10
Priority Tile	40	15 oz.	Solution Dyed Nylon	11	Heavy	N/A	12th	Thermo-Plastic	0.116	7.5

CARPET TILES

STYLE NAME	Pg. #	FACE WT.	YARN SYSTEM	# OF COLORS	RECOMMENDED TRAFFIC LEVEL	PATTERN REPEAT	MACHINE GAUGE	SECONDARY BACK	PILE HT.	STITCHES PER INCH
Ready Set Go Tile	41	15 oz.	Solution Dyed Nylon	11	Heavy	N/A	12th	Thermo-Plastic	0.116	7.5
Refuse Tile	42	16 oz.	Solution Dyed Nylon	14	Heavy	N/A	12th	Thermo-Plastic	0.230	9
Reverse Tile	43	16 oz.	Solution Dyed Nylon	14	Heavy	N/A	12th	Thermo-Plastic	0.094	9
Right Direction Tile	44	17 oz.	Solution Dyed Nylon	11	Heavy	N/A	12th	Thermo-Plastic	0.25	10
Solo Tile	45	17 oz.	Solution Dyed Nylon	8	Heavy	N/A	10th	Thermo-Plastic	0.25	9
Sparkle Tile	46	17 oz.	Solution Dyed Nylon	9	Heavy	N/A	12th	Thermo-Plastic	0.25	9
Upload Tile	47	17 oz.	Solution Dyed Nylon	7	Heavy	N/A	10th	PVC Reinforced	0.1875	9
Wiggle Tile	48	16 oz.	Solution Dyed Nylon	12	Heavy	N/A	12th	Thermo-Plastic	0.114	8.5
Winner's Row	49	19.5 oz.	Solution Dyed Nylon	5	Heavy	N/A	10th	Vinyl	0.187	9.4

HIGH DEFINITION COLLECTION

STYLE NAME	Pg. #	FACE WT.	YARN SYSTEM	# OF COLORS	RECOMMENDED TRAFFIC LEVEL	PATTERN REPEAT	MACHINE GAUGE	SECONDARY BACK	PILE HT.	STITCHES PER INCH
Authentic I/II	50	36 oz.	Solution Dyed Nylon	8/8	Heavy	90" w x 22" l / 24" w x 24" l	10th	Unitary w/ ActionBac	.250/.188/.063	11.5
Block by Block I/II	51	36 oz.	Solution Dyed Nylon	8/12	Heavy	90" w x 22" l / 12" w	10th	ActionBac	.250/.187/.062	11.5/10
Gstsbly I/II	52	36 oz.	Solution Dyed Nylon	8/8	Heavy	90" w x 36" l / 12" w	10th	Unitary w/ ActionBac	.312/.218/.125	15
Dazzle	53	32 oz.	Solution Dyed Nylon	12	Heavy	36" W x 46.75" L	12th	ActionBac	.25/.187/.032	9.25
Mind Bender	54	36 oz.	Solution Dyed Nylon	5	Heavy	24" W x 24" L	10th	ActionBac	.181	15
Sharp Shooter	54	32 oz.	Solution Dyed Nylon	5	Heavy	24" W x 32" L	10th	ActionBac	.181	14
Bella	55	32 oz.	Solution Dyed Nylon	20	Medium	24" W x 24" L	10th	ActionBac	.312/.218/.125	11
Galleria	56	32 oz.	Solution Dyed Nylon	20	Medium	12" W x 12" L	10th	ActionBac	.312/.218/.125	11
Masquerade	57	32 oz.	Solution Dyed Nylon	20	Medium	24" W x 24" L	10th	ActionBac	.312/.218/.125	11
Voltage	58	32 oz.	Solution Dyed Nylon	20	Medium	24" W x 24" L	10th	ActionBac	.312/.218/.125	11
The High Life	59	32 oz.	Solution Dyed Nylon	6	Medium	24" W x 12" L	10th	ActionBac	.174	15.33
Well Expressed	59	32 oz.	Solution Dyed Nylon	6	Heavy	12" W x 12" L	10th	ActionBac	0.176	14.16
Instant Style	60	32 oz.	Solution Dyed Nylon	6	Heavy	24" W x 24" L	10th	ActionBac	0.176	15
Charismatic	60	32 oz.	Solution Dyed Nylon	6	Heavy	24" W x 24" L	10th	ActionBac	0.176	15

HIGH DEFINITION COLLECTION

STYLE NAME	PG. #	FACE WT.	YARN SYSTEM	# OF COLORS	RECOMMENDED TRAFFIC LEVEL	PATTERN REPEAT	MACHINE GAUGE	SECONDARY BACK	PILE HT.	STITCHES PER INCH
Innovation	61	32 oz.	Solution Dyed Nylon	12	Heavy	18" W x 31.75" L	12th	ActionBac	.25/.187/ 0.062	9.13
Direct Link	62	32 oz.	Solution Dyed Nylon	16	Heavy	18" W x 19.25" L	12th	ActionBac	.25/.187/ 0.062	8.75
Diameter	63	32 oz.	Solution Dyed Nylon	6	Medium	15" W x 13.3" L	10th	ActionBac	0.235	14
Apex	63	32 oz.	Solution Dyed Nylon	9	Medium	1" W x .75" L	10th	ActionBac	0.218	14

CUT PILES

STYLE NAME	PG. #	FACE WT.	YARN SYSTEM	# OF COLORS	RECOMMENDED TRAFFIC LEVEL	PATTERN REPEAT	MACHINE GAUGE	SECONDARY BACK	PILE HT.	STITCHES PER INCH
Grand Entry	64	36 oz.	Solution Dyed Nylon	8	Heavy	4.8" W x 5" L	10th	ActionBac	0.300	11
Chateau Elan	64	48 oz.	Solution Dyed Nylon	9	Medium	1.5" W x 1.5" L	10th	ActionBac	0.438	16
Coordinate 738-S	65-66	36 oz.	Solution Dyed Nylon	35	Heavy	N/A	10th	ActionBac	0.312	11
Mulligan	67	42 oz.	Solution Dyed Nylon	1	Heavy	3 3/8" W x 3 3/8" L	10th	Unitary & ActionBac	0.343	14
Turnberry	67	42 oz.	Solution Dyed Nylon	1	Heavy	1.5" W x 1 5/8" L	10th	Unitary & ActionBac	0.343	14
Scotland Yard	68	36 oz.	Solution Dyed Nylon	5	Heavy	N/A	10th	Unitary & ActionBac	0.312	11
Top Score	69-70	36 & 36 oz.	C.F. Nylon 6.6	42	Heavy	N/A	10th	ActionBac	.216/.230	9/10
Yukon	71	32 oz.	Solution	5	Heavy	5" W x 4" L	10th	ActionBac	.5 / 16"	31 / 3"

LOOP PILES

STYLE NAME	PG. #	FACE WT.	YARN SYSTEM	# OF COLORS	RECOMMENDED TRAFFIC LEVEL	PATTERN REPEAT	MACHINE GAUGE	SECONDARY BACK	PILE HT.	STITCHES PER INCH
N-Sync	72	24 oz.	Solution Dyed Nylon	13	Medium	5/8" W x 2 17/32" L	5/64th	Everbond/ ActionBac	0.127	10
N-Fusion	73	24 oz.	Solution Dyed Nylon	13	Heavy	3-3/4" W x 4-7/32" L	5/64th	Everbond/ ActionBac	0.123	10
Data Systems II	74	28 oz.	Solution Dyed Nylon	15	Heavy	N/A	5/64th	ActionBac	0.129	10.5
Creative	75	26 oz.	Branded Solution Dyed Nylon	9	Heavy	.4" W x .6" L	10th	ActionBac	0.138	10
Invincible	76	26 oz.	Branded Solution Dyed Nylon	9	Heavy	.8" W x .82" L	10th	ActionBac	0.14	11
Remarkable	77	26 oz.	Branded Solution Dyed Nylon	9	Heavy	1" W x 2.2" L	10th	ActionBac	0.137	11
Bling	78	24 oz.	Solution Dyed Nylon	9	Heavy	1.5" W x 3.06" L	8th	ActionBac	0.149	12
Whamm	79	24 oz.	Solution Dyed Nylon	9	Heavy	.593" W x .781" L	10th	ActionBac	0.281	10

Futures	80	24 oz.	Solution Dyed Nylon	8	Heavy	1 19/32" W x 15/32" L	10th	ActionBac	0.140	10
Fortune	81	24 oz.	Solution Dyed Nylon	8	Heavy	1.812" W x 1.75" L	10th	ActionBac	0.146	8

PCU

STYLE NAME	PG. #	FACE WT.	YARN SYSTEM	# OF COLORS	RECOM-MENDED TRAFFIC LEVEL	PATTERN REPEAT	MACHINE GAUGE	SECONDARY BACK	PILE HT.	STITCHES PER INCH
Good Living II	82	30 oz.	Solution Dyed Nylon	9	Light	.5" W x .25" L	8th	ActionBac	0.281	13

ENHANCED LOOP PILES (TIP SHEARED)

STYLE NAME	PG. #	FACE WT.	YARN SYSTEM	# OF COLORS	RECOM-MENDED TRAFFIC LEVEL	PATTERN REPEAT	MACHINE GAUGE	SECONDARY BACK	PILE HT.	STITCHES PER INCH
Award	83	32 oz.	Solution Dyed Nylon	19	Medium	3" W x 4" L	10th	Everbond Bac	.250 / 0.187	12
Chex II	84	32 oz.	Solution Dyed Nylon	18	Medium	3" W x 3" L	12th	ActionBac	.187/.125 / .065	12.5
Da Vinci	85	32 oz.	Solution Dyed Nylon	19	Medium	24" W x 24" L	10th	ActionBac	.250/.210	10
Color Bands	86	32 oz.	Branded Solution Dyed Nylon	9	Medium	7.5" W x 10" L	8th	ActionBac	0.209	14
Color Bands II	87	32 oz.	Solution Dyed Nylon	16	Medium	12" W x 12" L	10th	ActionBac	.313/.219 / .125	10
Expressions	88	36 oz.	100% SD Nylon	7	Heavy	N/A	10th	ActionBac	0.25	13
Summit	88	32 oz.	100% SD Nylon	10	Heavy	N/A	10th	ActionBac	0.25	12
Imperial	89	32 oz.	Solution Dyed Shel-PET Polyester	9	Medium	4" W x 16" L	10th	ActionBac	.250/.187 / .062	12
Marvel	90	32 oz.	Solution Dyed Shel-PET Polyester	9	Medium	.80" W x 4" L	10th	ActionBac	.250/.187 / .062	12
Pioneer	91	32 oz.	Solution Dyed Shel-PET Polyester	9	Medium	2" W x 4" L	10th	ActionBac	.250/.187 / .062	12
Opryland	92	32 oz.	Solution Dyed Nylon	19	Medium	3/4" W x 3/4" L	10th	ActionBac	.219 / 0.063	12
Mind-Set II	93	32 oz.	Solution Dyed Nylon	14	Medium	5" W x 3" L	10th	ActionBac	.250/.188 / .063	12
Square Dance	94	32 oz.	Branded Solution Dyed Nylon	12	Medium	1.25" W x 1.5" L	10th	ActionBac	0.178	10.5
Status	95	32 oz.	Branded Solution Dyed Nylon	12	Medium	26/32" W x 27/32" L	10th	ActionBac	0.175	11
Marquis	96	32 oz.	Branded Solution Dyed Nylon	13	Medium	3" W x 3" L	10th	ActionBac	0.194	10
Matrixx IV	97	32 oz.	Solution & Space Dyed Nylon	9	Medium	1-5/16" W x 9/16" L	10th	ActionBac	0.172	14.5
Techno	98	32 oz.	Solution Dyed Nylon	19	Medium	18" W x 24" L	10th	ActionBac	.250/.210	10

Grid Works	99	32 oz.	Solution Dyed Nylon	12	Medium	3.61"W x 3.61"L	10th	ActionBac	.250/.187 /.062	10
Diffuse	100	32 oz.	Solution Dyed Nylon	14	Medium	12"W x 12"L	10th	ActionBac	.250/.187 /.062	8.73

CUT & LOOP PILE SCROLL

STYLE NAME	Pg. #	FACE WT.	YARN SYSTEM	# OF COLORS	RECOMMENDED TRAFFIC LEVEL	PATTERN REPEAT	MACHINE GAUGE	SECONDARY BACK	PILE HT.	STITCHES PER INCH
Zanadu	101	32 oz.	Solution Dyed Nylon	12	Medium	12" W x 5" L	10th	ActionBac	.250/.218	10
St. Regis	102	32 oz.	C.F. Solution Dyed Nylon	16	Medium	12" W x 22" L	10th	ActionBac	.313/.219 /.125	11
Sensations	103	32 oz.	C.F. Solution Dyed Nylon	16	Medium	12" W x 16" L	10th	ActionBac	.250/.219	10
Wavemaker	104	32 oz.	Solution Dyed Nylon	12	Medium	12" W x 12" L	10th	ActionBac	.250/.218	10
Stellar	105	32 oz.	C.F. Solution Dyed Nylon	12	Medium	10" W x 12" L	10th	ActionBac	0.312/ 0.219/ 0.125	10

WEAVE OVER WEAVE

STYLE NAME	Pg. #	FACE WT.	YARN SYSTEM	# OF COLORS	RECOMMENDED TRAFFIC LEVEL	PATTERN REPEAT	MACHINE GAUGE	SECONDARY BACK	PILE HT.	STITCHES PER INCH
Color Express	106	36 oz.	Solution Dyed Nylon	8	Heavy	See Diagram	7th	Unitary w/ ActionBac	0.25	13
Color Express II	106	36 oz.	Solution Dyed Nylon	8	Heavy	36" W x 36" L	7th	Unitary w/ ActionBac	0.25	13
Galaxy	107	36 oz.	Solution Dyed Nylon	8	Heavy	See Diagram	7th	Unitary w/ ActionBac	0.25	13
Galaxy II	107	36 oz.	Solution Dyed Nylon	8	Heavy	36" W x 36" L	7th	Unitary w/ ActionBac	0.25	13
Plaza	108	36 oz.	Solution Dyed Nylon	8	Heavy	See Diagram	7th	Unitary w/ ActionBac	0.25	13
Plaza II	108	36 oz.	Solution Dyed Nylon	8	Heavy	36" W x 36" L	7th	Unitary w/ ActionBac	0.25	13
Whimsical	109	36 oz.	Solution Dyed Nylon	6	Heavy	See Diagram	7th	Unitary w/ ActionBac	0.25	13
Whimsical II	109	36 oz.	Solution Dyed Nylon	6	Heavy	36" W x 36" L	7th	Unitary w/ ActionBac	0.25	13

CARPET COVE BASE

Carpet Cove Base can be created for all types of facilities. The Cove Base can be made exactly like the floor covering or it can be made in a different pattern that will coordinate with the floor covering. Standard size for Cove Base is 4", but custom widths are available upon request.

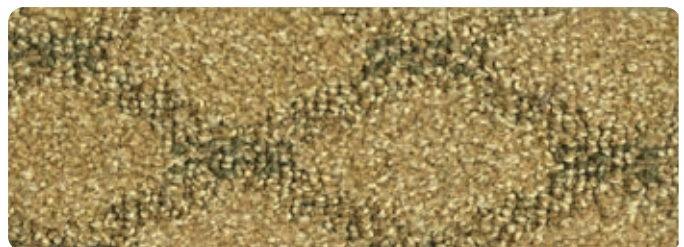



SHELMARC

C A R P E T S

A Perfect Flooring Company

ph: 1-888-504-3100

fax: (706) 277-1483

web: www.shelmarcarpets.com

email: info@shelmarc.com

Sales/ Manufacturing Offices

120 Blacksmith Way

Dalton, GA 30721

Corporate / Accounting Offices

3655 Atlanta Industrial Dr. Bldg 100

Atlanta, GA 30331
